

Doppler Imaging Pearls and Pitfalls

Lori Deitte, MD, FACR

Vanderbilt Radiology

 @LoriDeitte

TRS 2019 Meeting



45 year old with TIA

45 year old with TIA

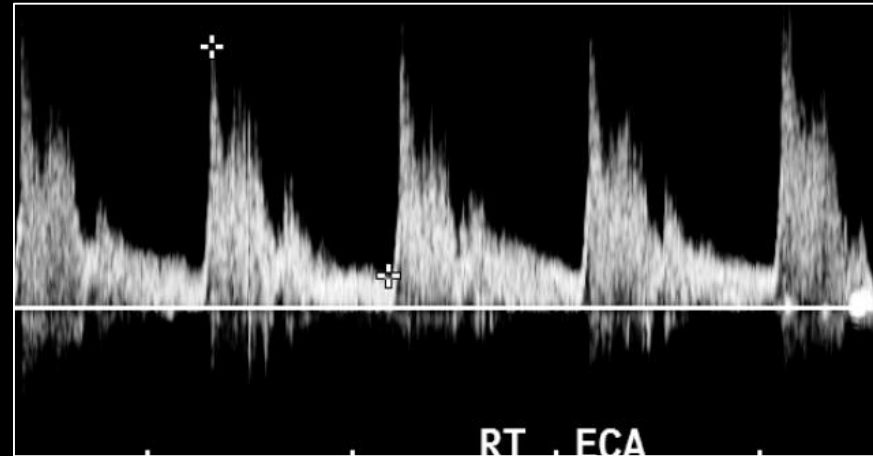
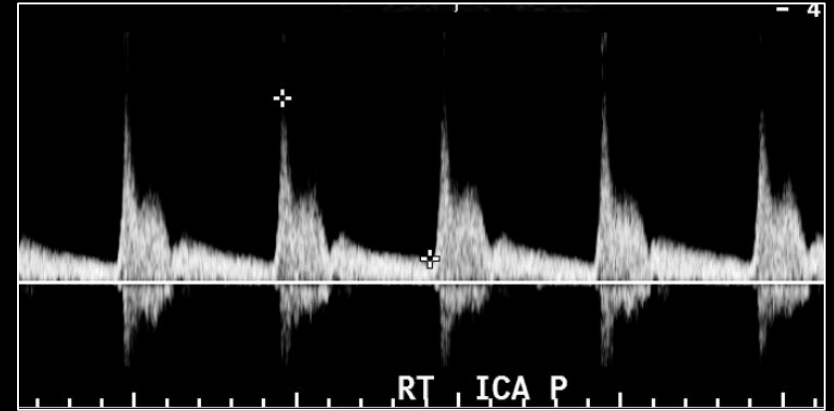
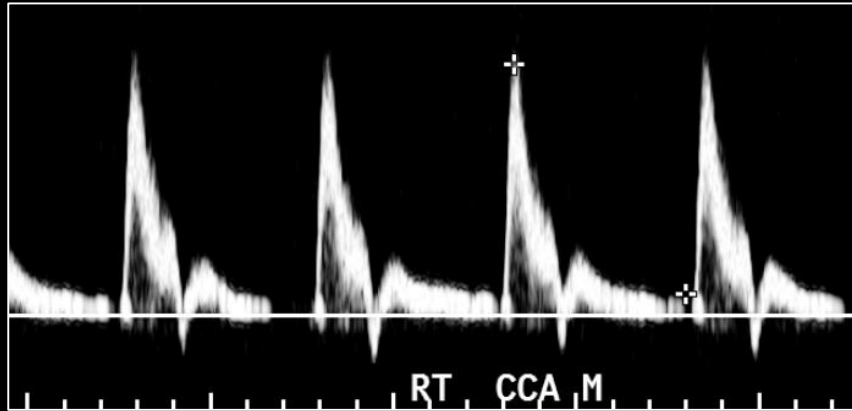

45 year old with TIA

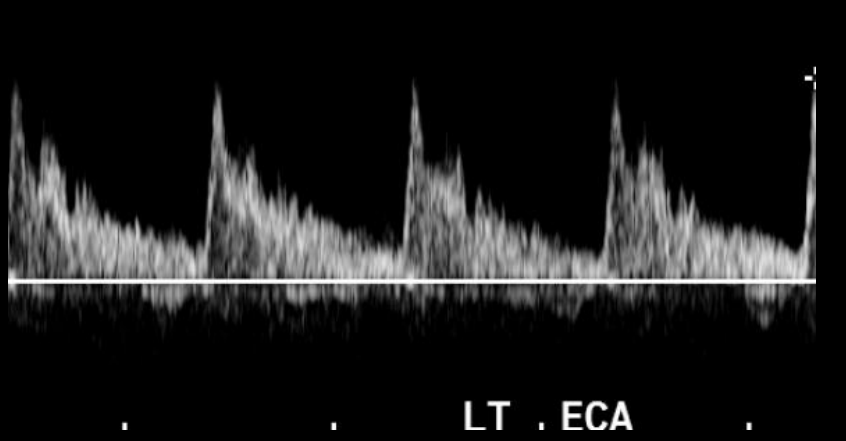
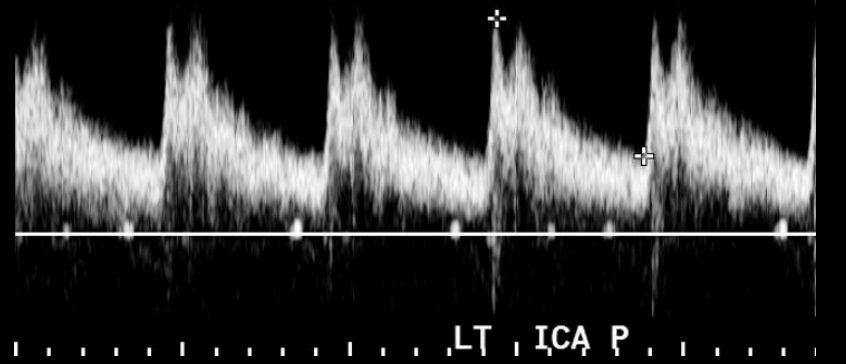
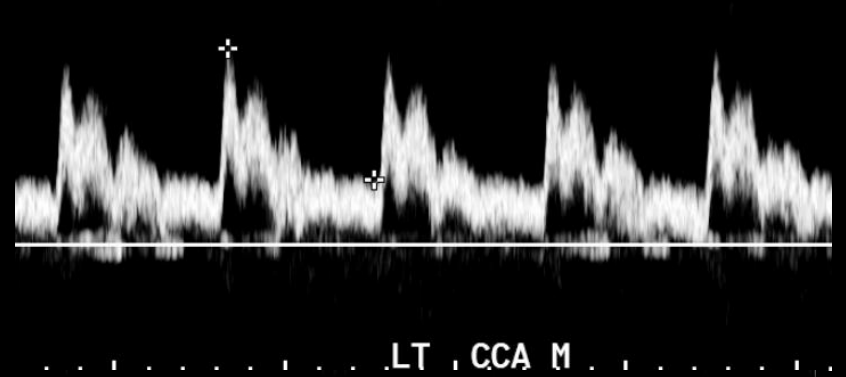
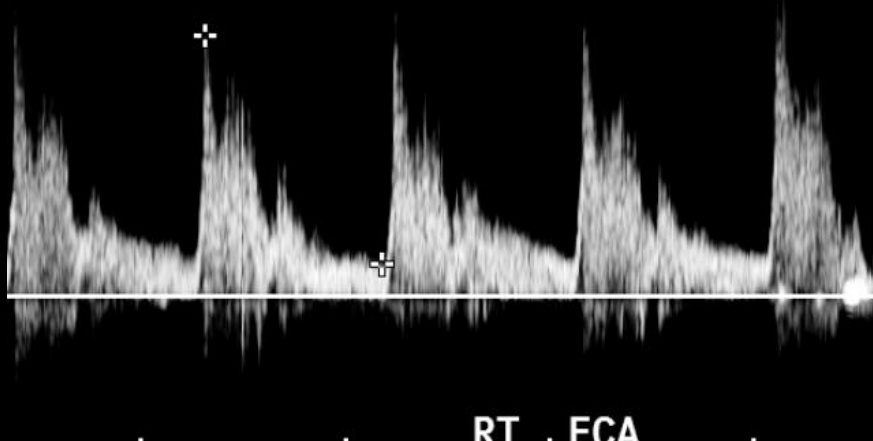
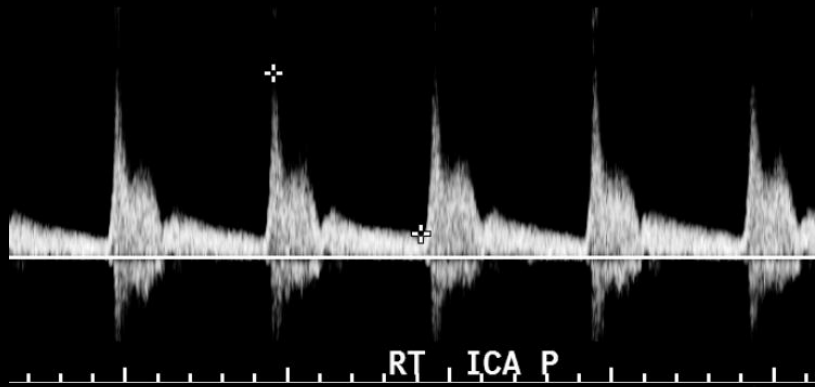
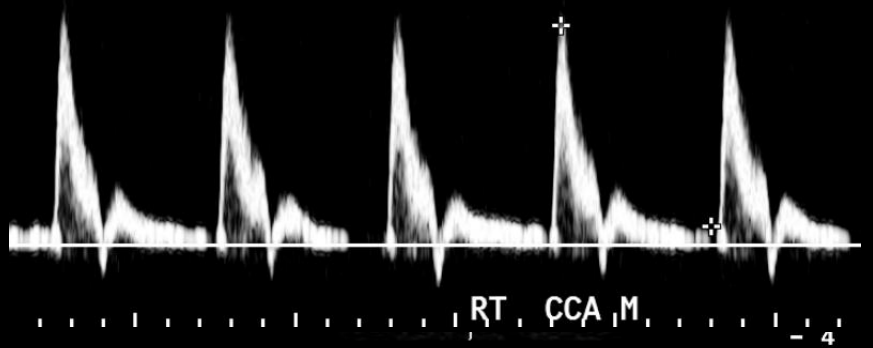

45 year old with TIA: Repeat Images

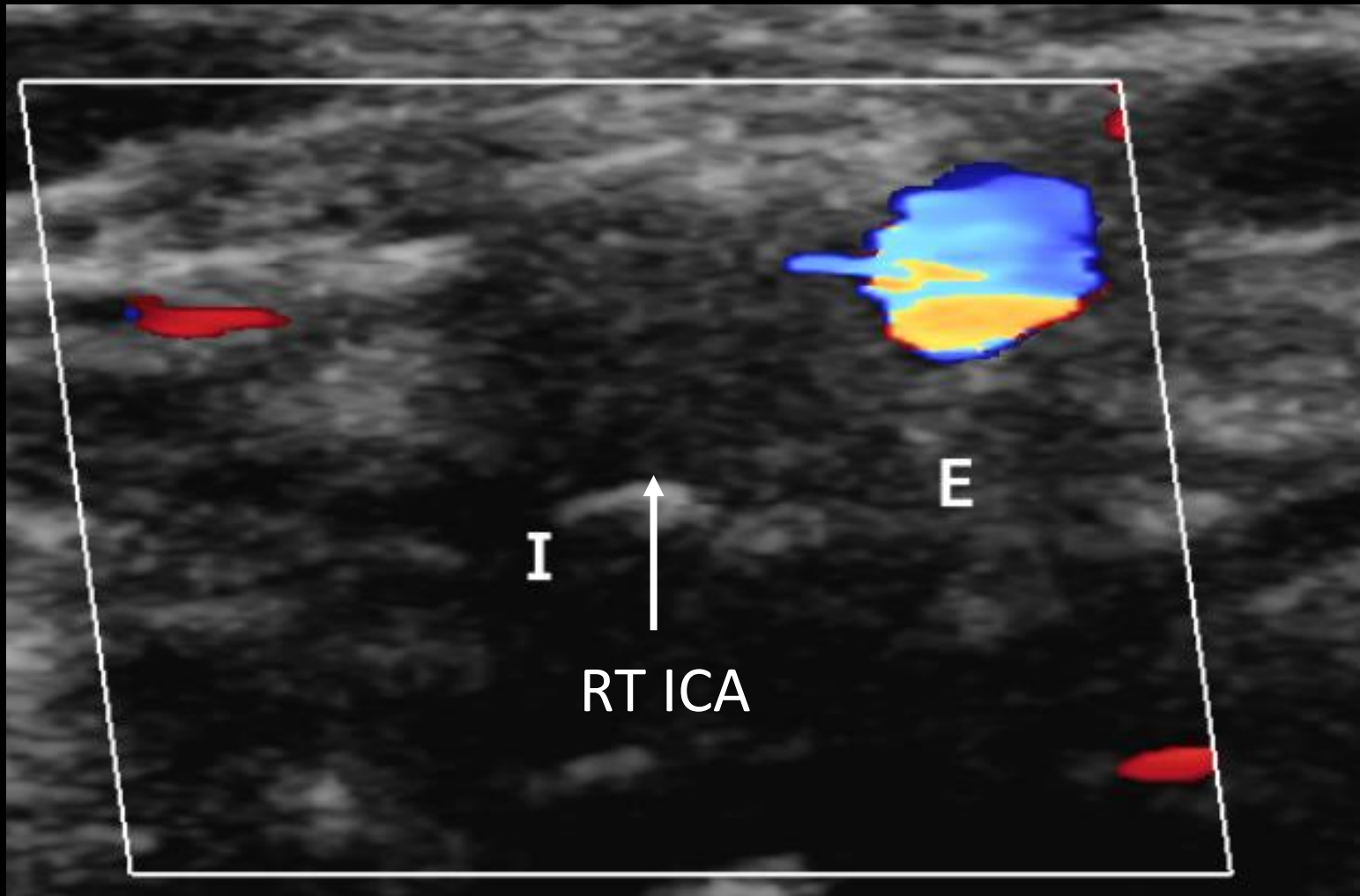

ICA Occlusion

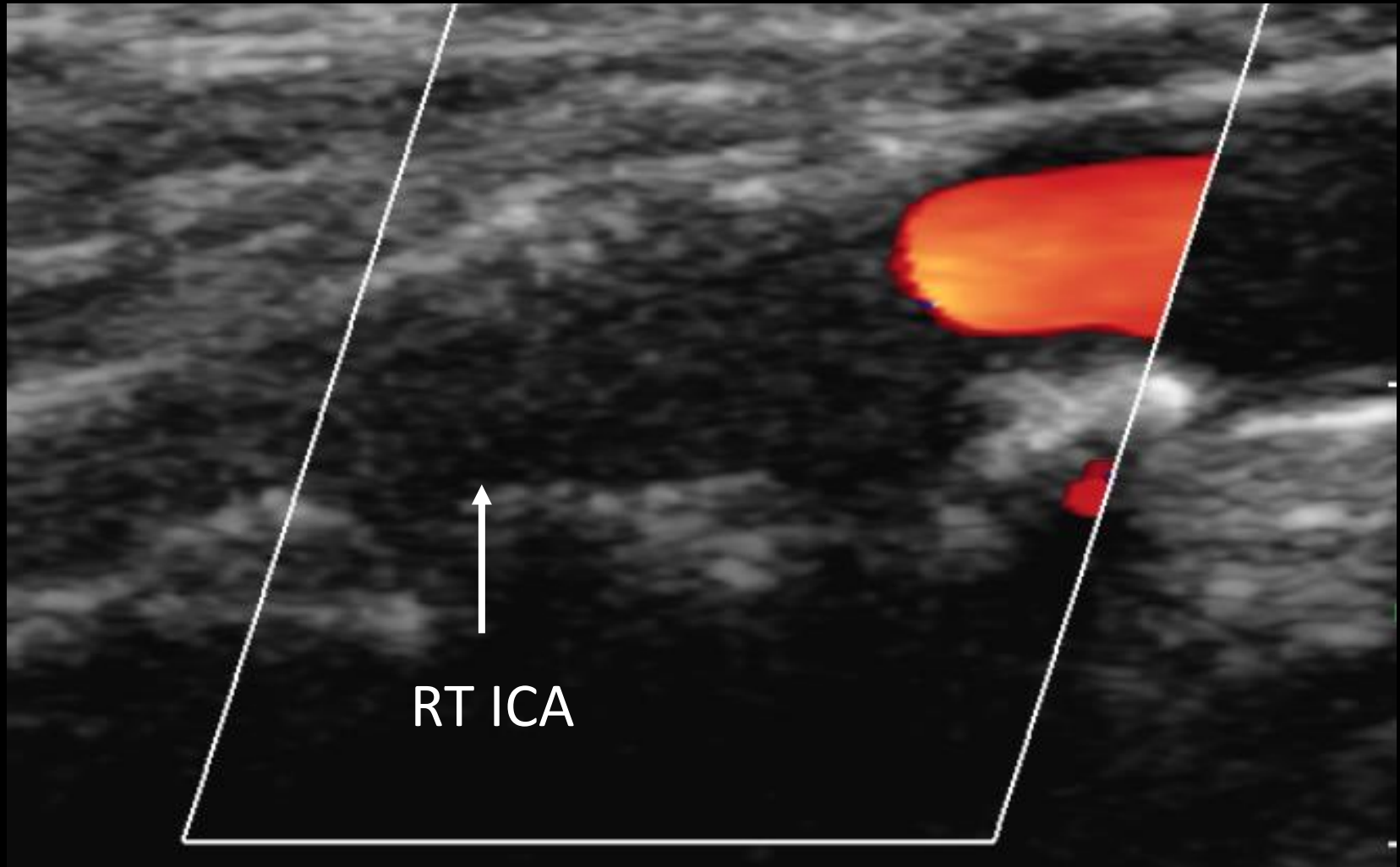

Normal spectral waveforms

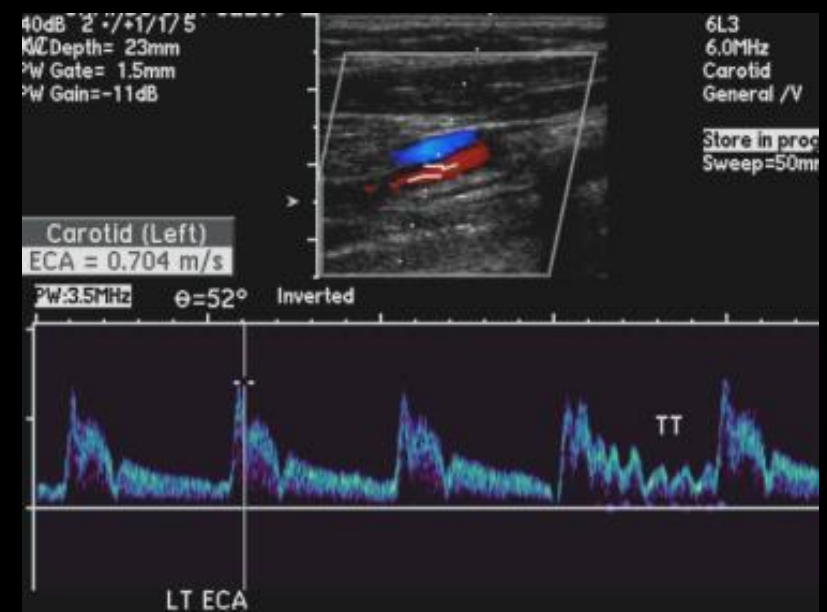
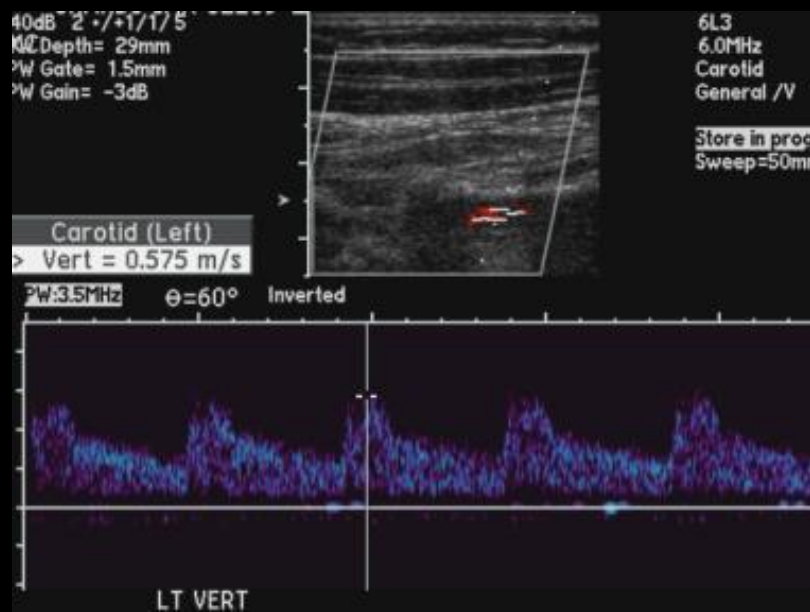
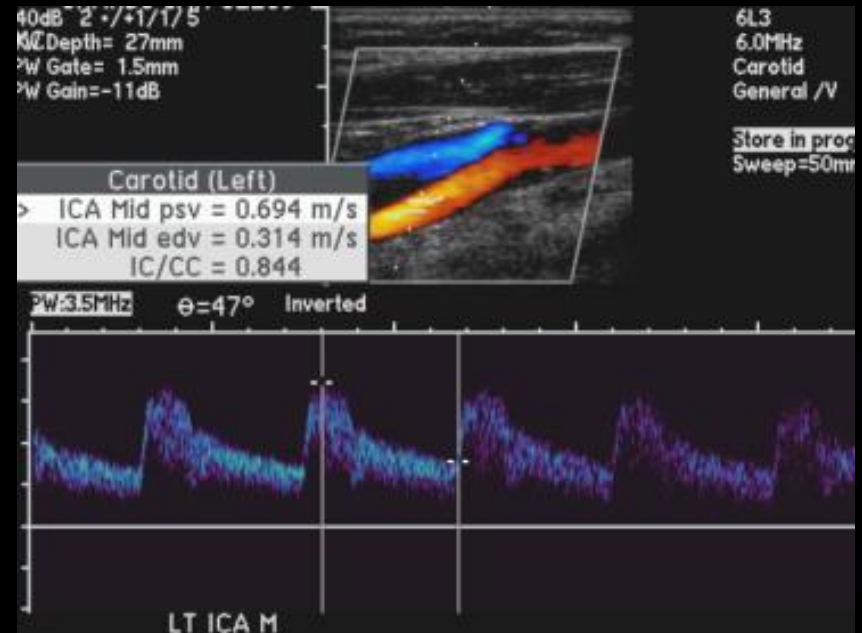
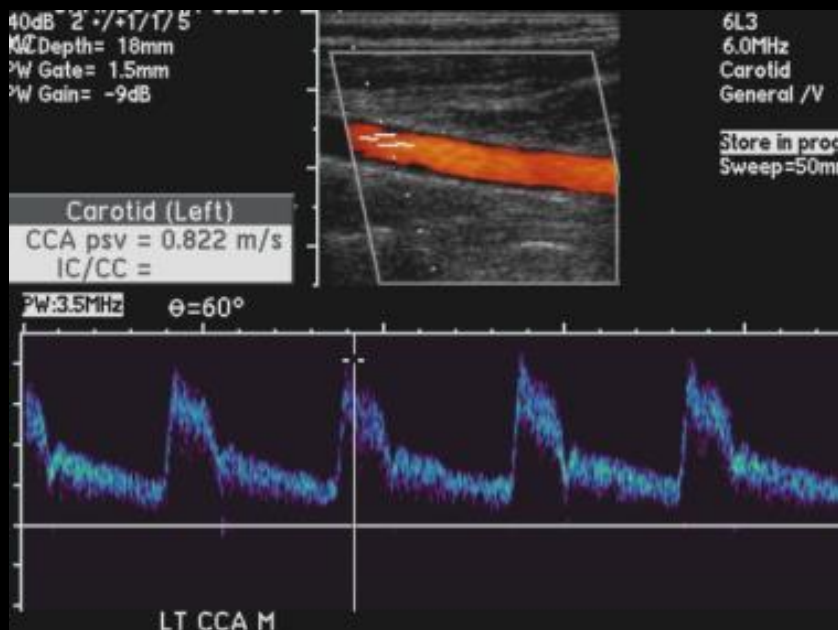

ICA versus ECA

<u>ICA</u>	<u>ECA</u>
Low resistance	High resistance
No cervical branches, usually posterior lateral to ECA	Cervical branches
Lesser degree transmission temporal tap	Greater degree transmission temporal tap

Pitfall #1: Failure to identify correct waveforms

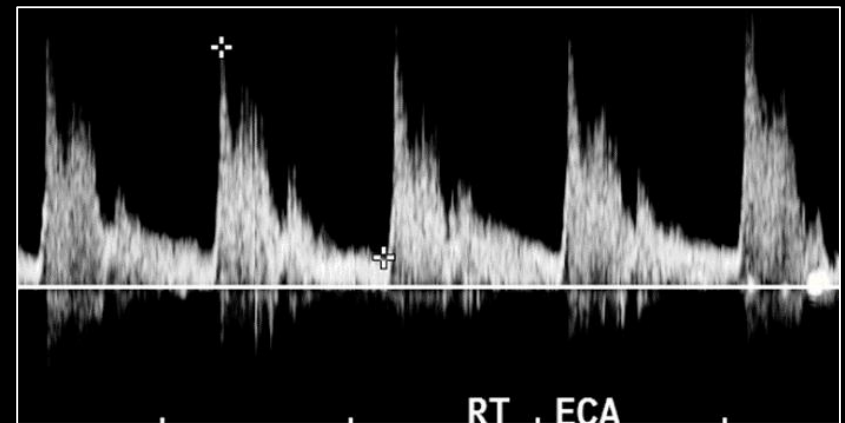
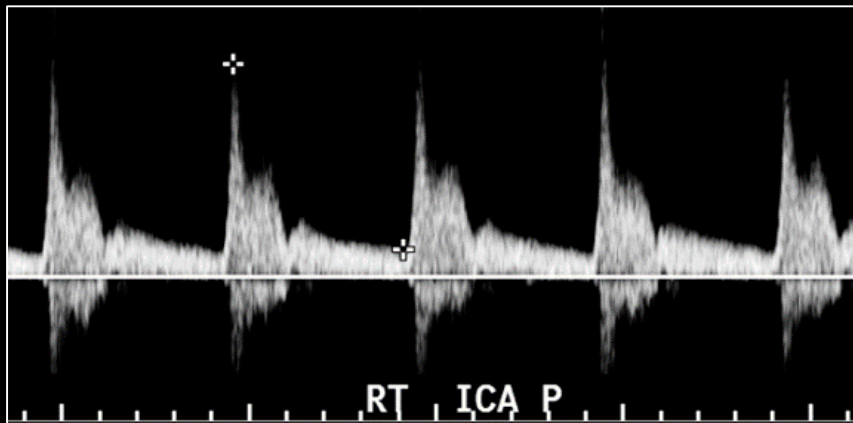

Learning Objectives

- Compare and contrast normal and abnormal Doppler waveforms
- Describe pitfalls in Doppler interpretation
- Apply Doppler principles to diagnose urgent vascular findings

Left facial drooping

Left facial drooping - diagnosis?

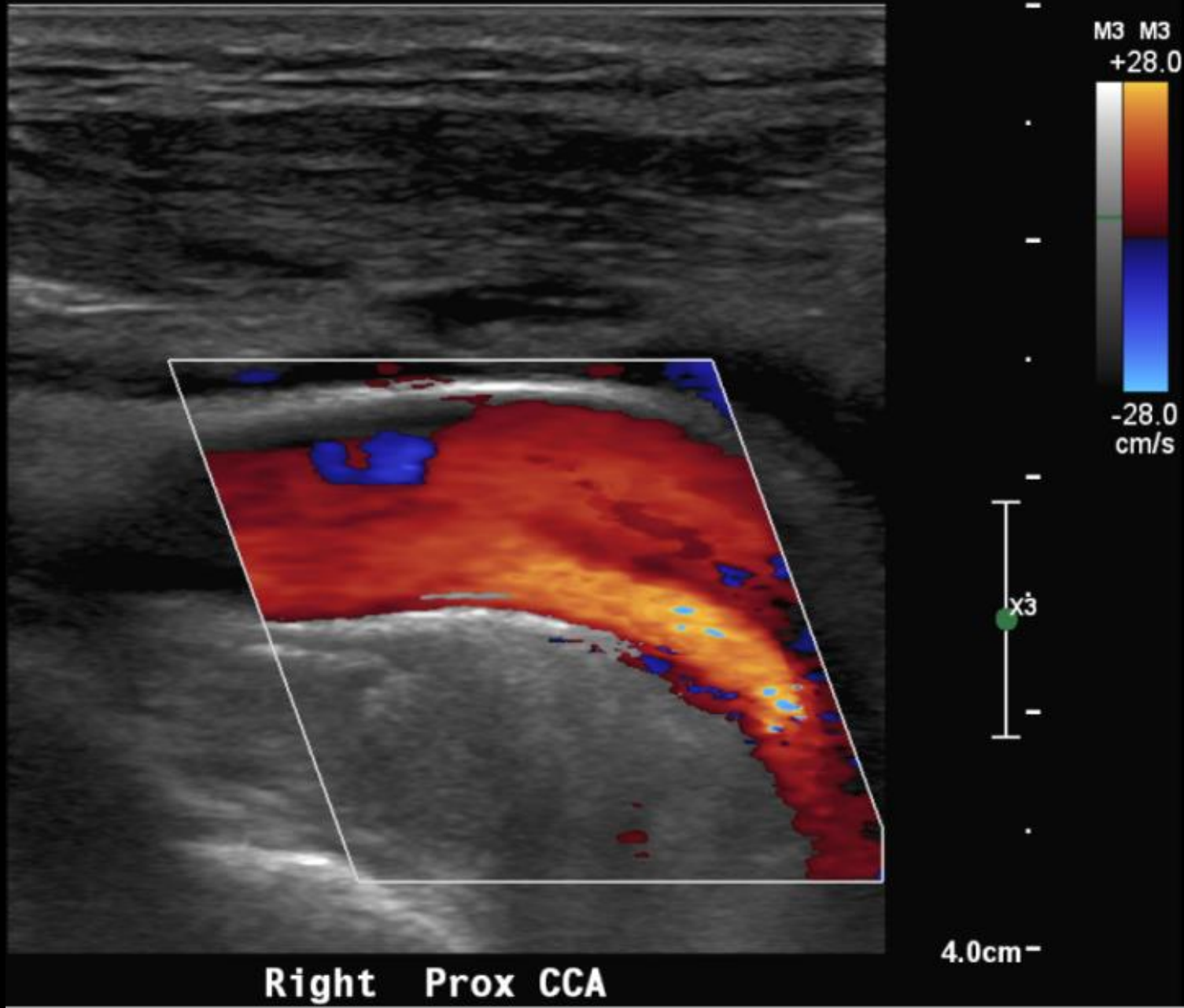

Left facial drooping - diagnosis?



Right Prox CCA

Aortic and right carotid dissection

Vasc Carotid

L12-3
28Hz 60°

2D
58%
Dyn R 50
P Low
HGen

CF
51%
2545Hz
WF 139Hz
3.5MHz

PW
50%
WF 60Hz
SV 1.5mm
3.5MHz
2.6cm

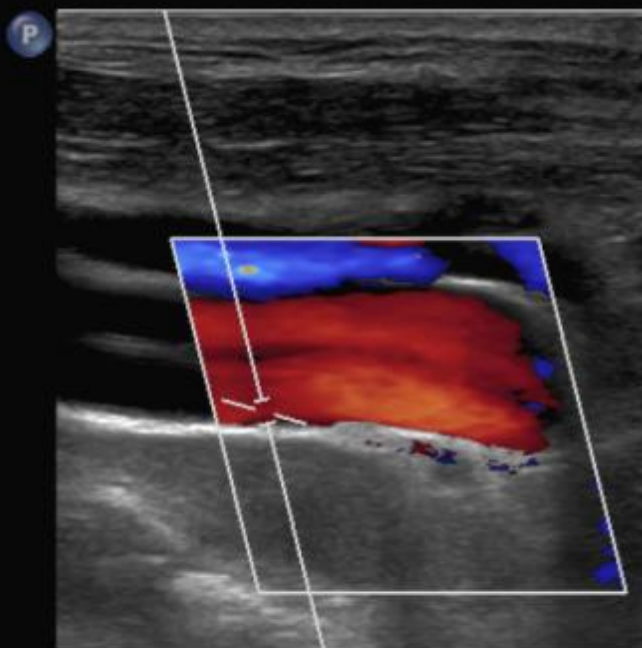

TIS 0.3 MI 0.6

M3 M3
+28.0
+ PSV 74.6 cm/s
EDV 6.21 cm/s
RI 0.92
-28.0
cm/s

4.0cm -

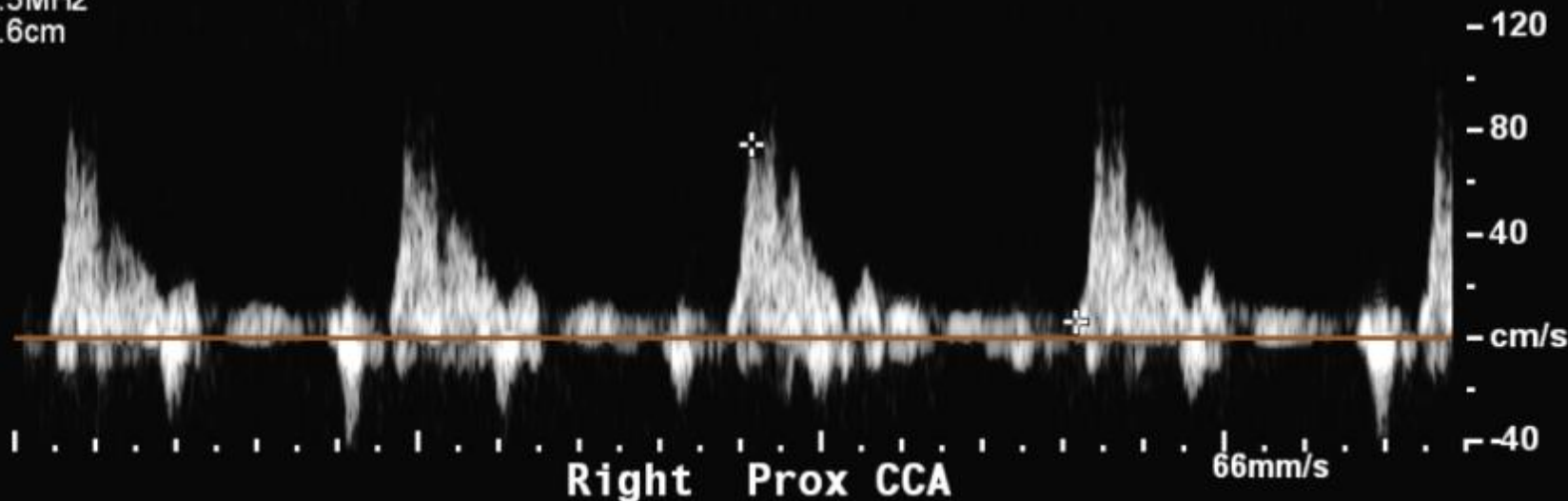

Aortic and right carotid dissection



Pearl #1: Systematic approach

✓ grayscale

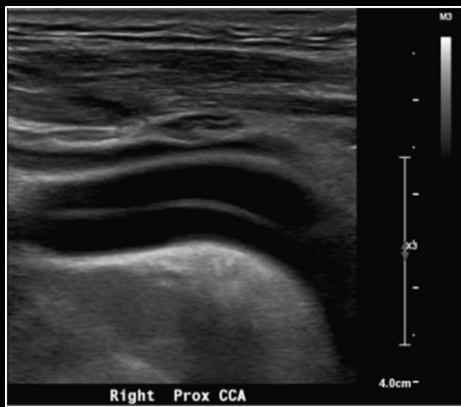

✓ color

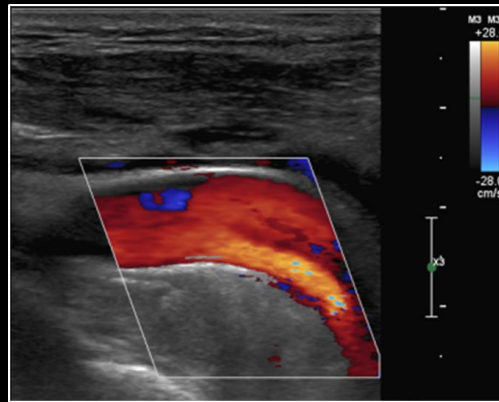

✓ spectral

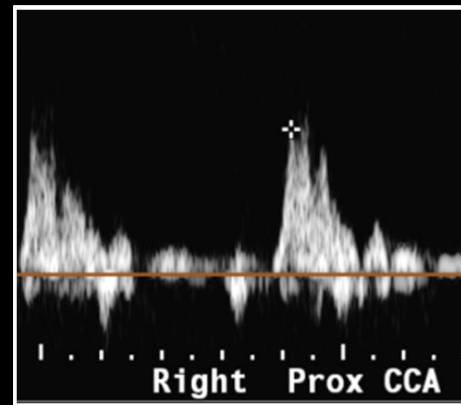

✓ velocities

Bulb	θ	52 °
PSV		-136 cm/s
EDV		-16.9 cm/s
Prox ICA	θ	40 °
PSV		-206 cm/s
EDV		-62.2 cm/s
Mid ICA	θ	34 °
PSV		-187 cm/s
EDV		-51.2 cm/s
Dist ICA	θ	34 °
PSV		-194 cm/s
EDV		-42.9 cm/s
Prox ECA	θ	52 °
PSV		-115 cm/s
EDV		-9.9 cm/s

70 year old with a history
of neurofibromatosis

Neurofibromatosis, malignant transform?

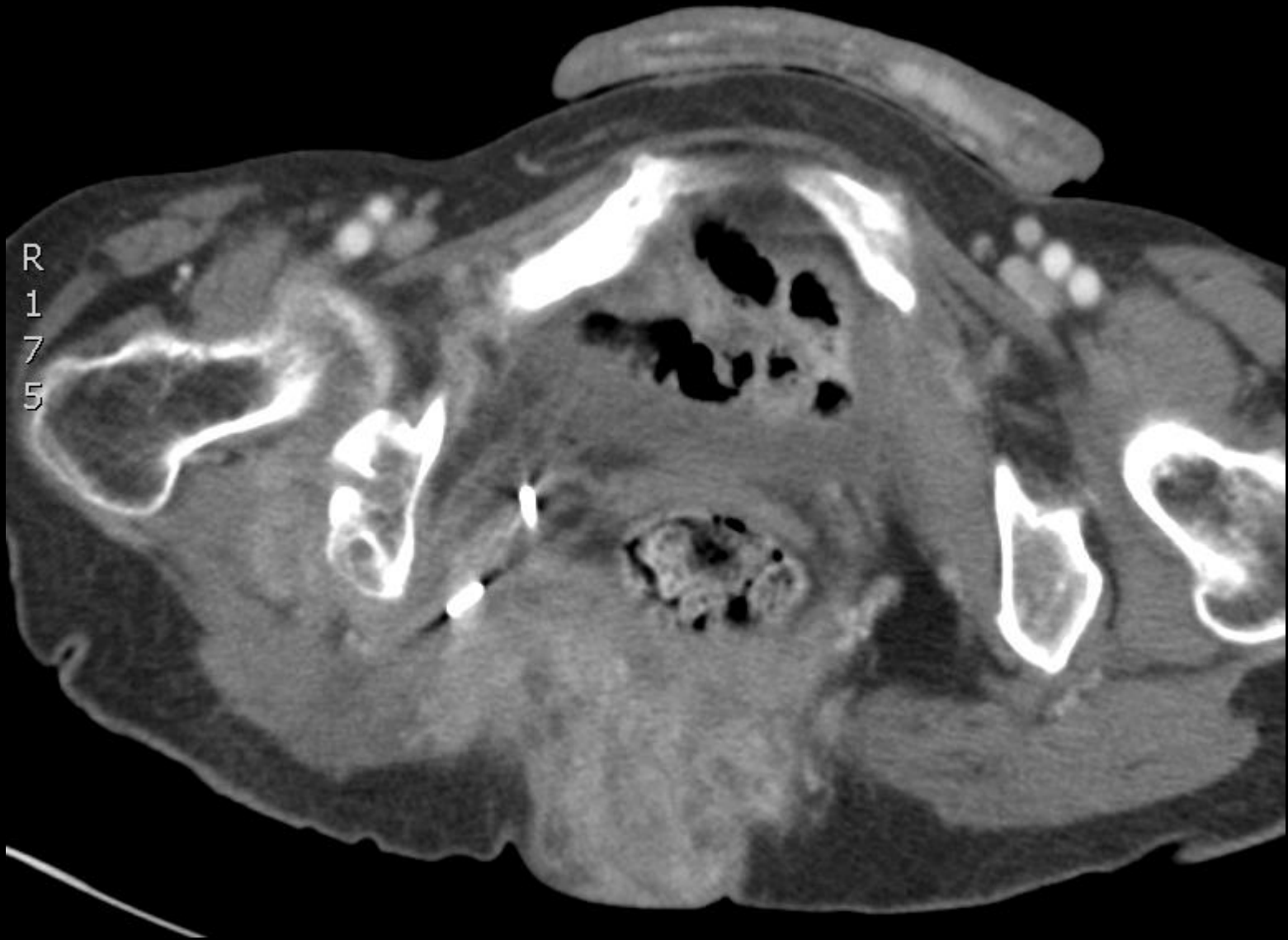

6 weeks later pre-biopsy CT

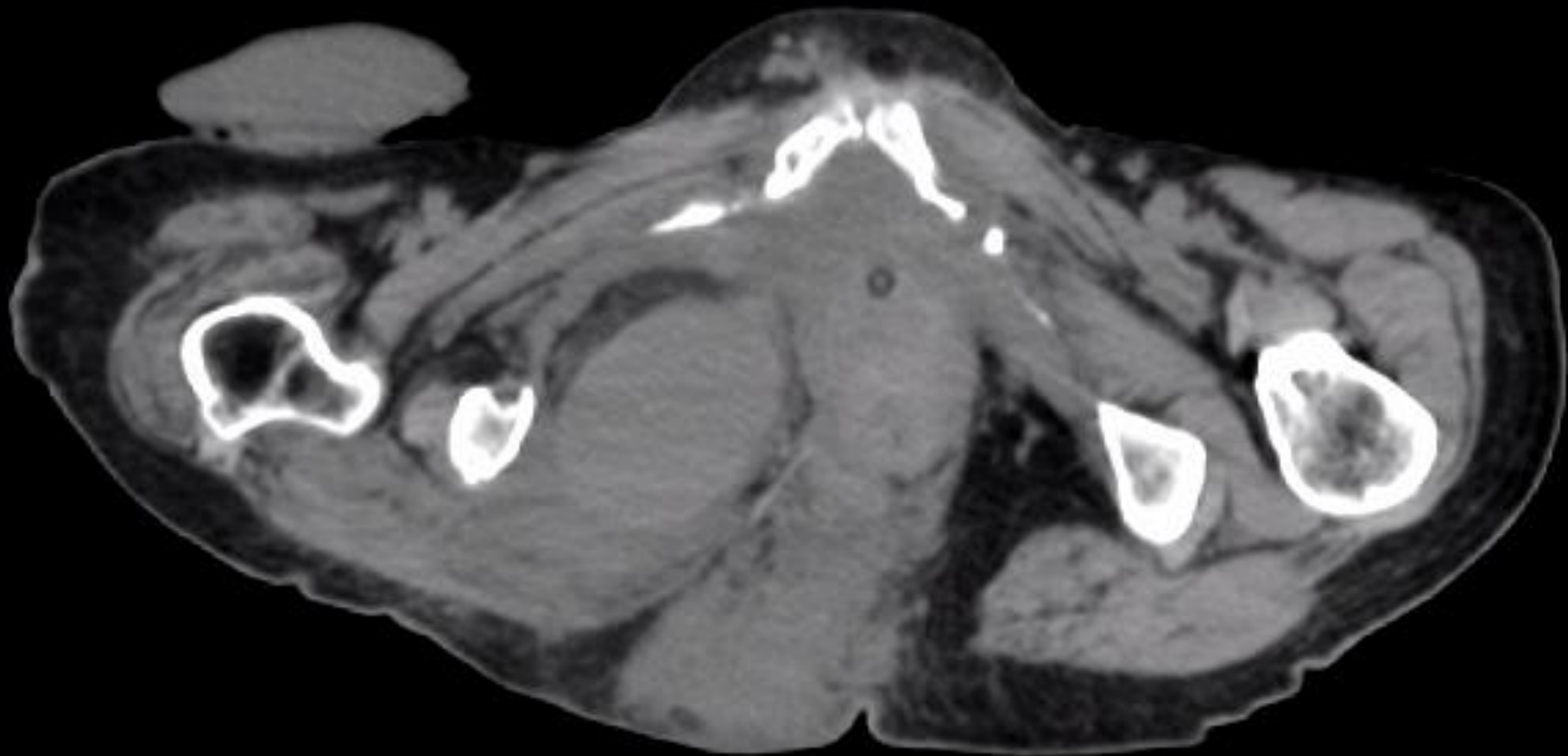

Biopsy deferred; US performed.
What's next?

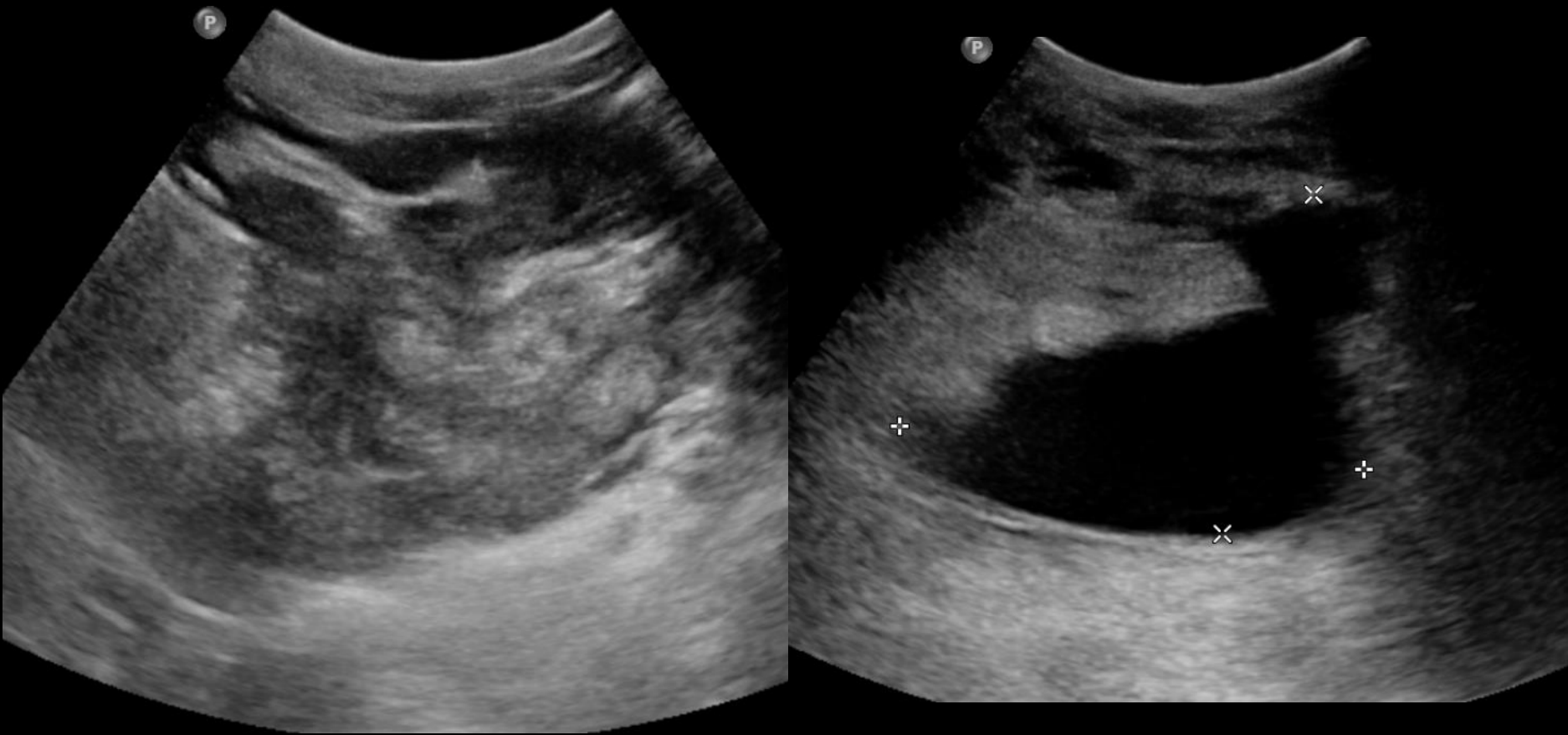

Diagnosis?

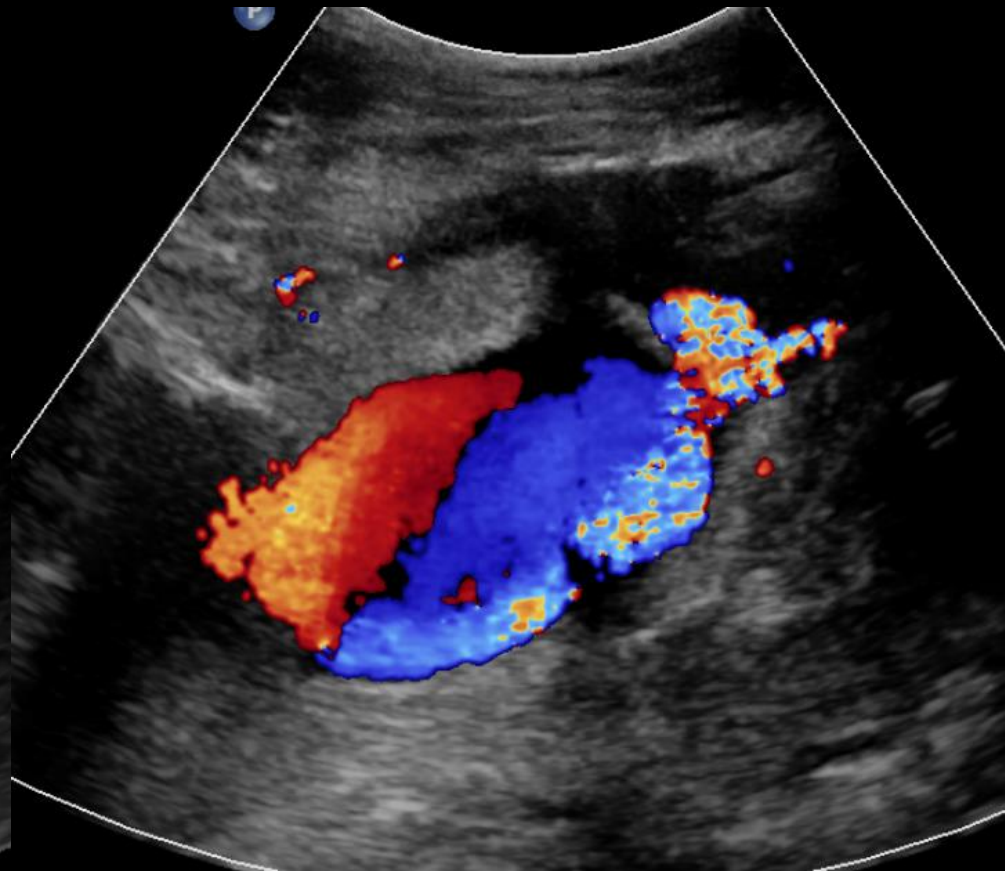

Pseudoaneurysm

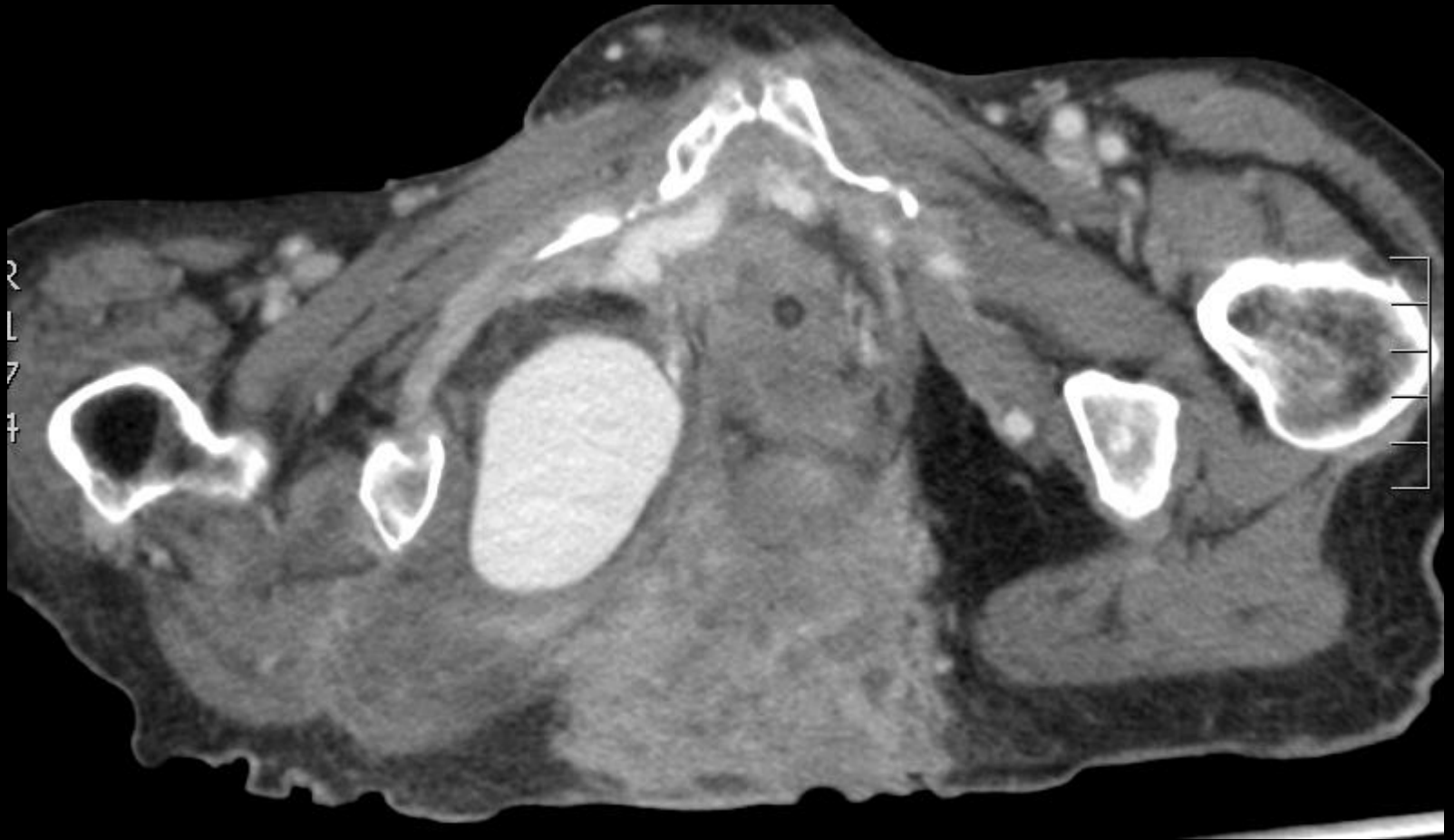

Pseudoaneurysm



Central line attempt:
evaluate for hematoma

Evaluate neck hematoma



Evaluate neck hematoma: next?

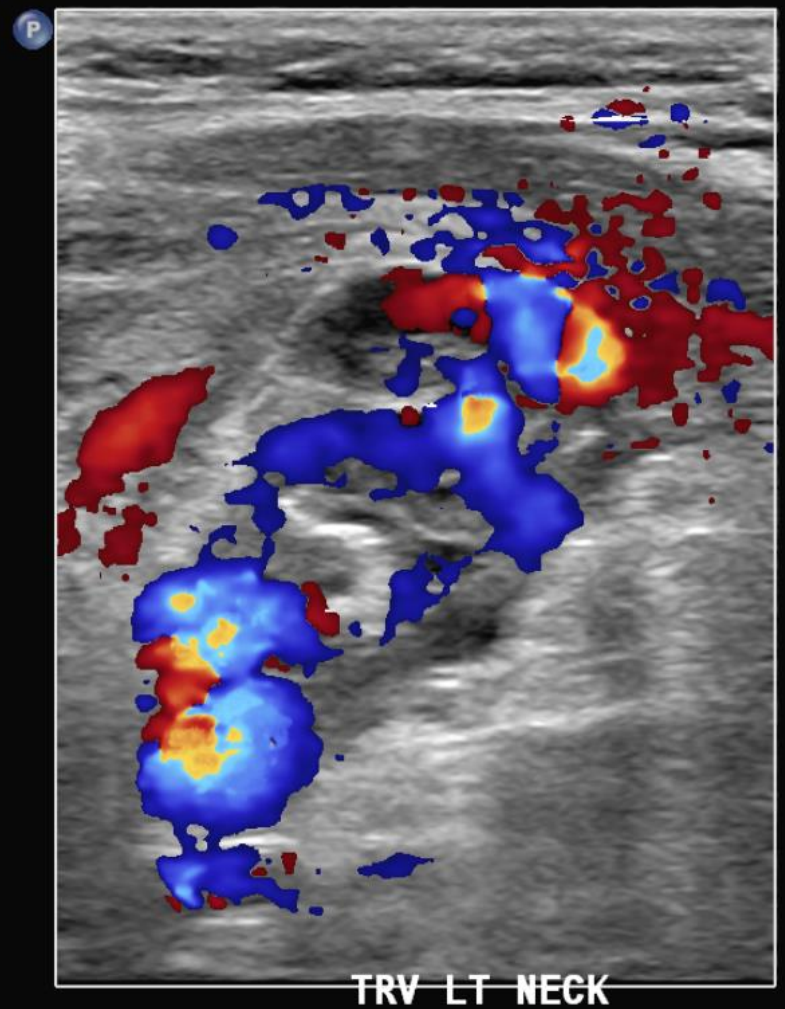
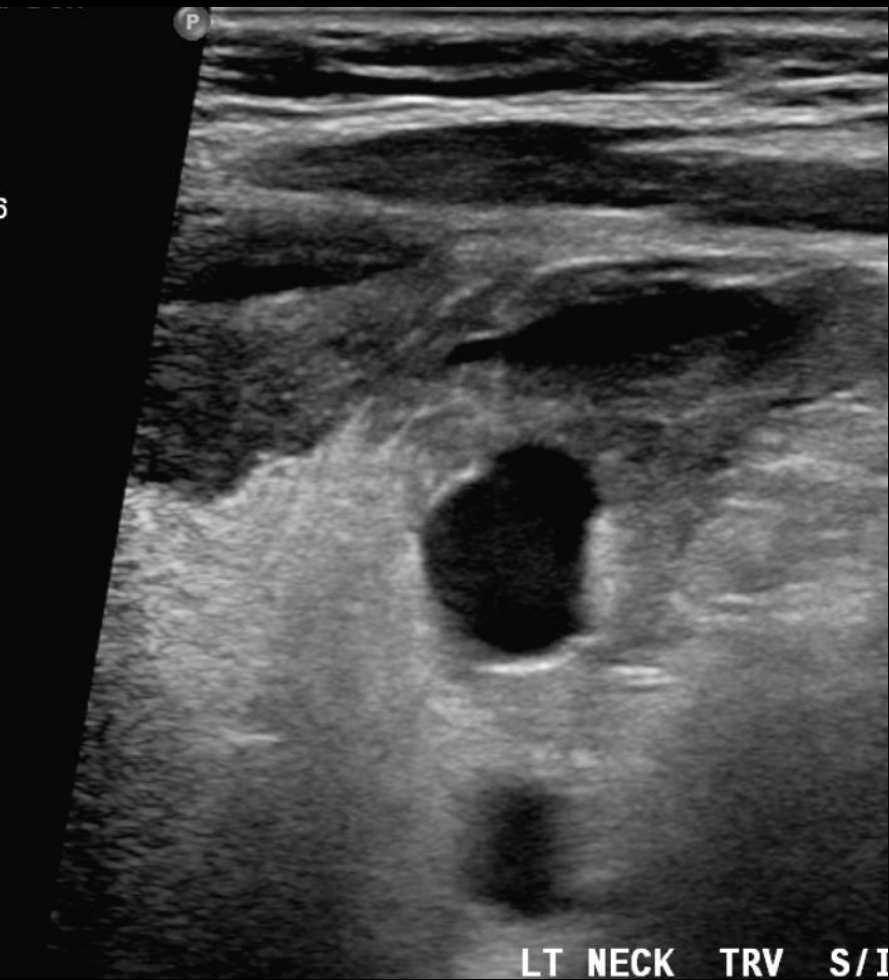

Spectral Doppler

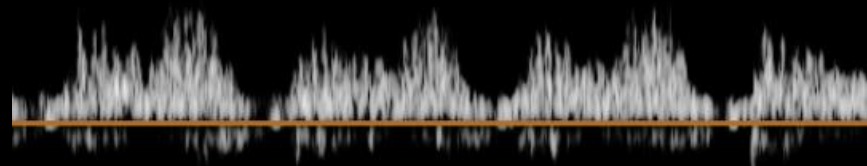
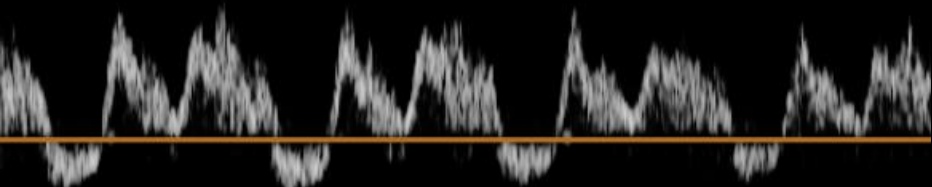
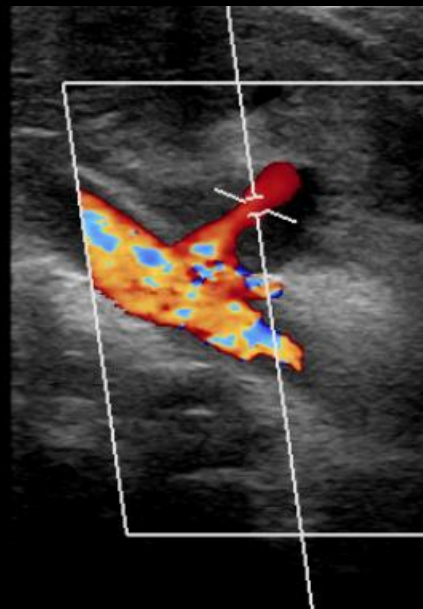

· · · · · SAG · LT 'CCA' · · · · ·

Aortic Balloon Pump. CCA-IJ Fistula

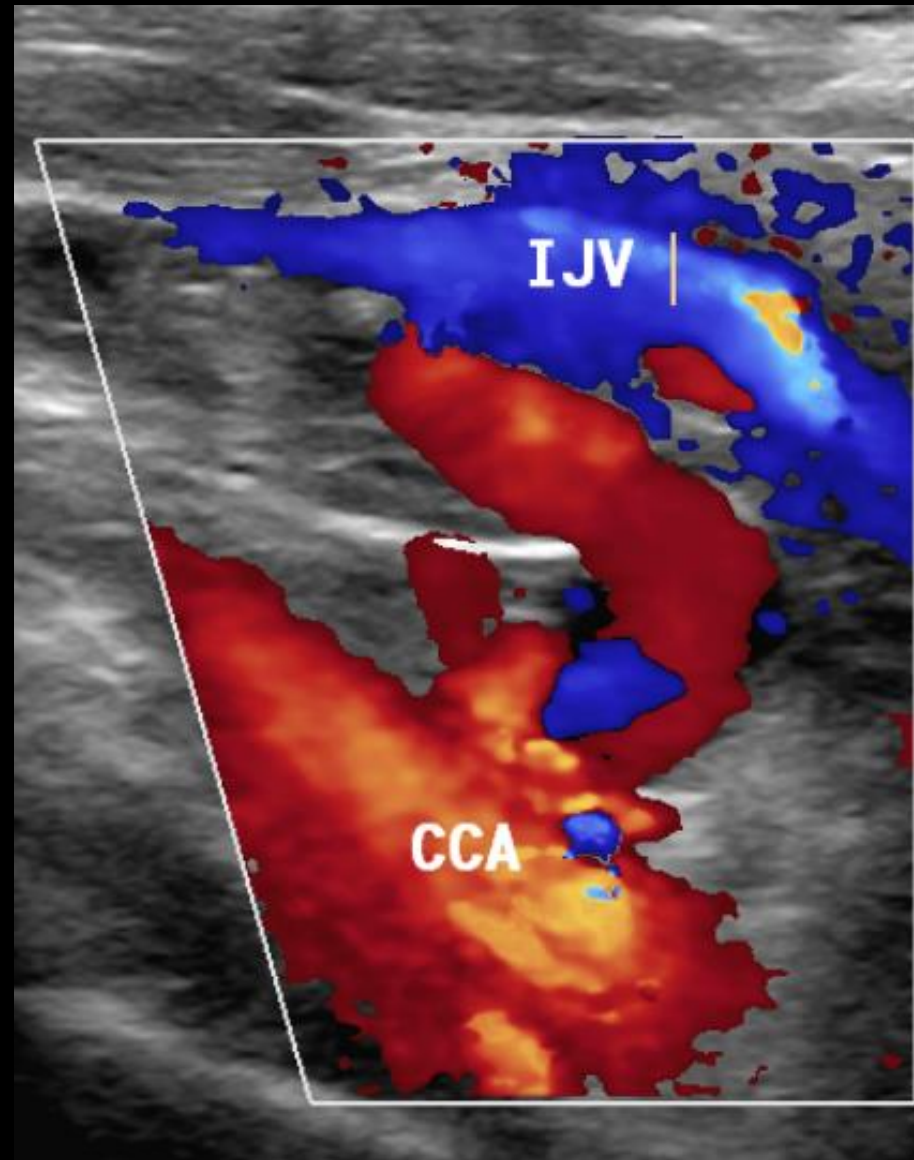
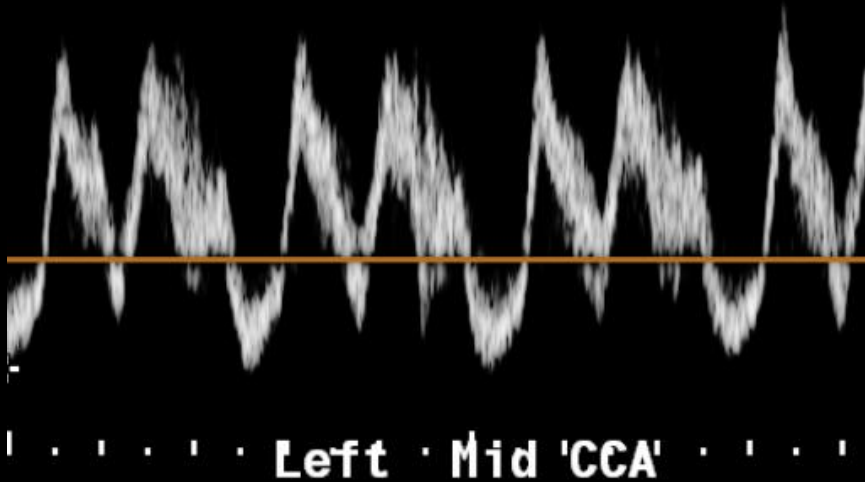
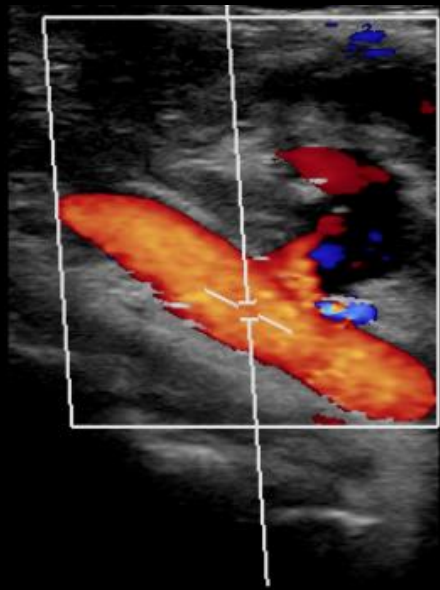

Pearl #2: Always turn on color

History of recent renal transplant biopsy

Renal transplant biopsy: Diagnosis?

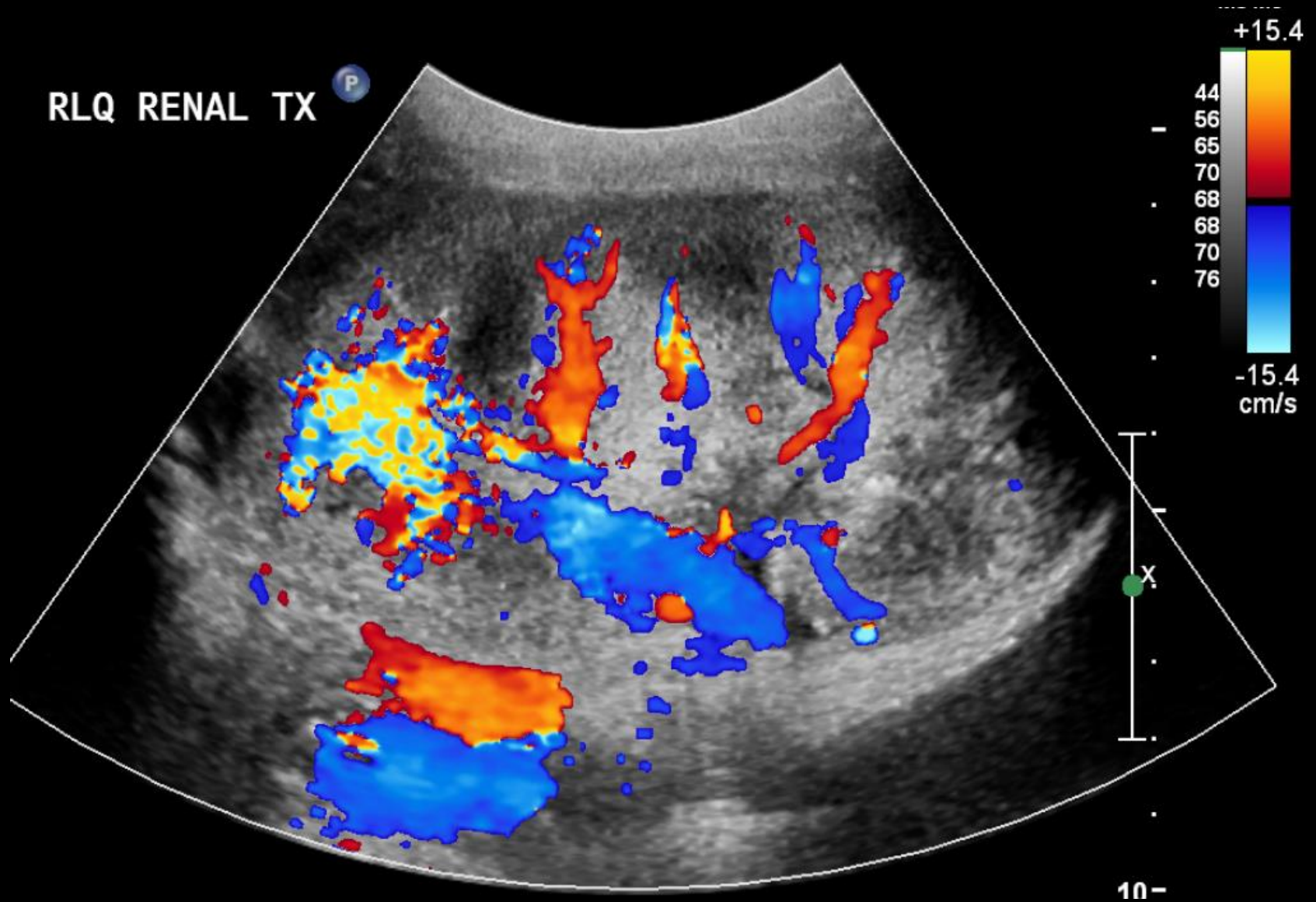

Two months later: AV fistula gone?

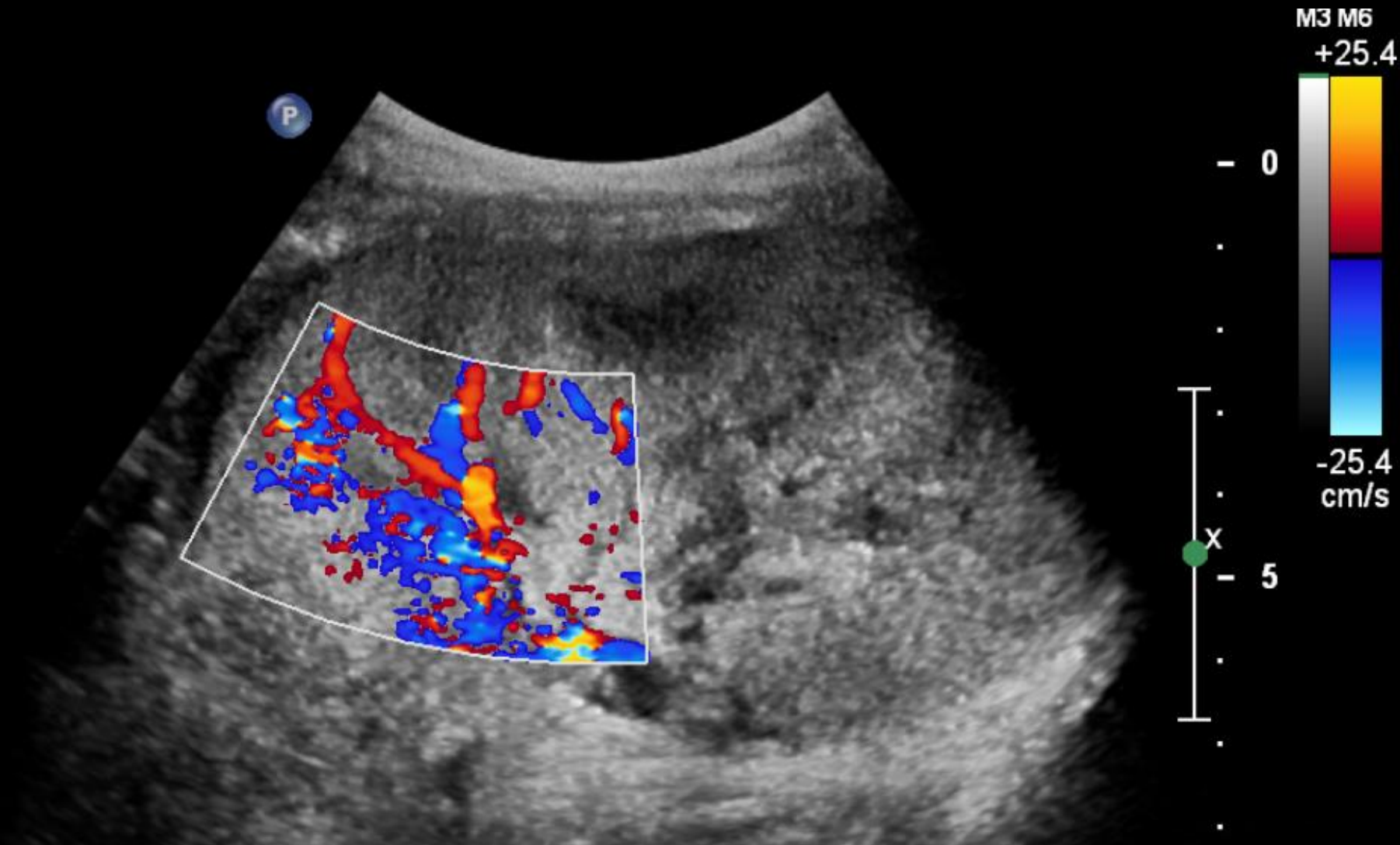

Two months later: AV fistula gone?

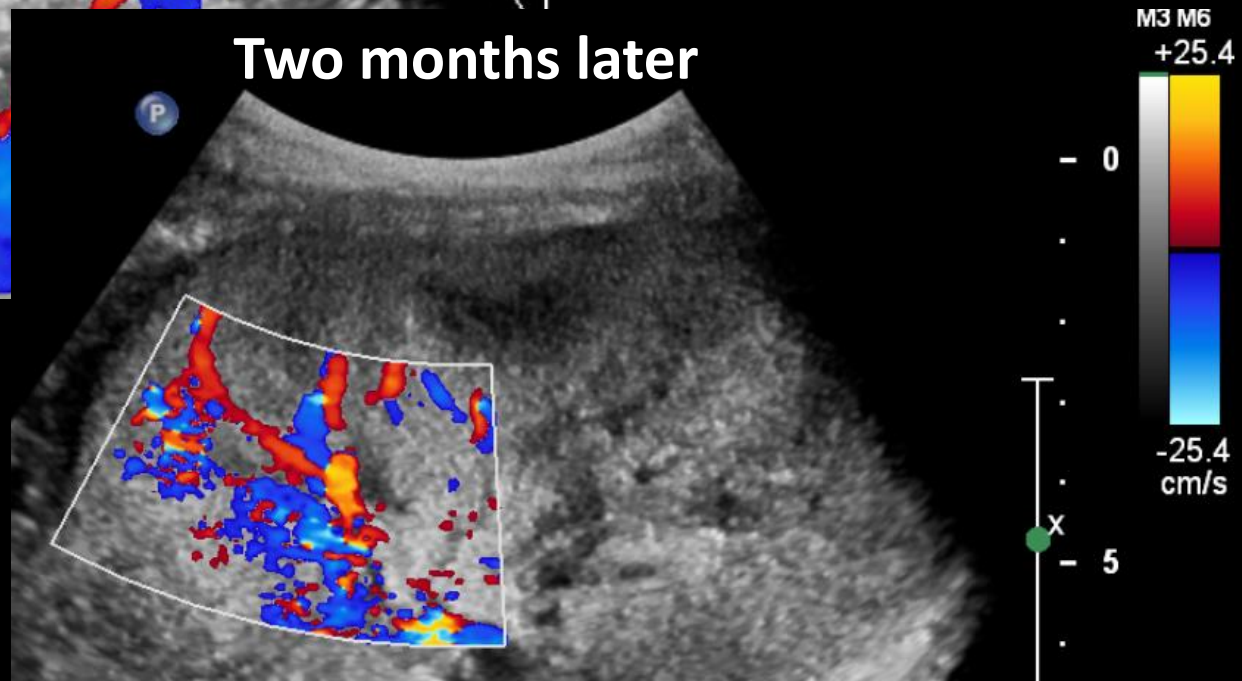
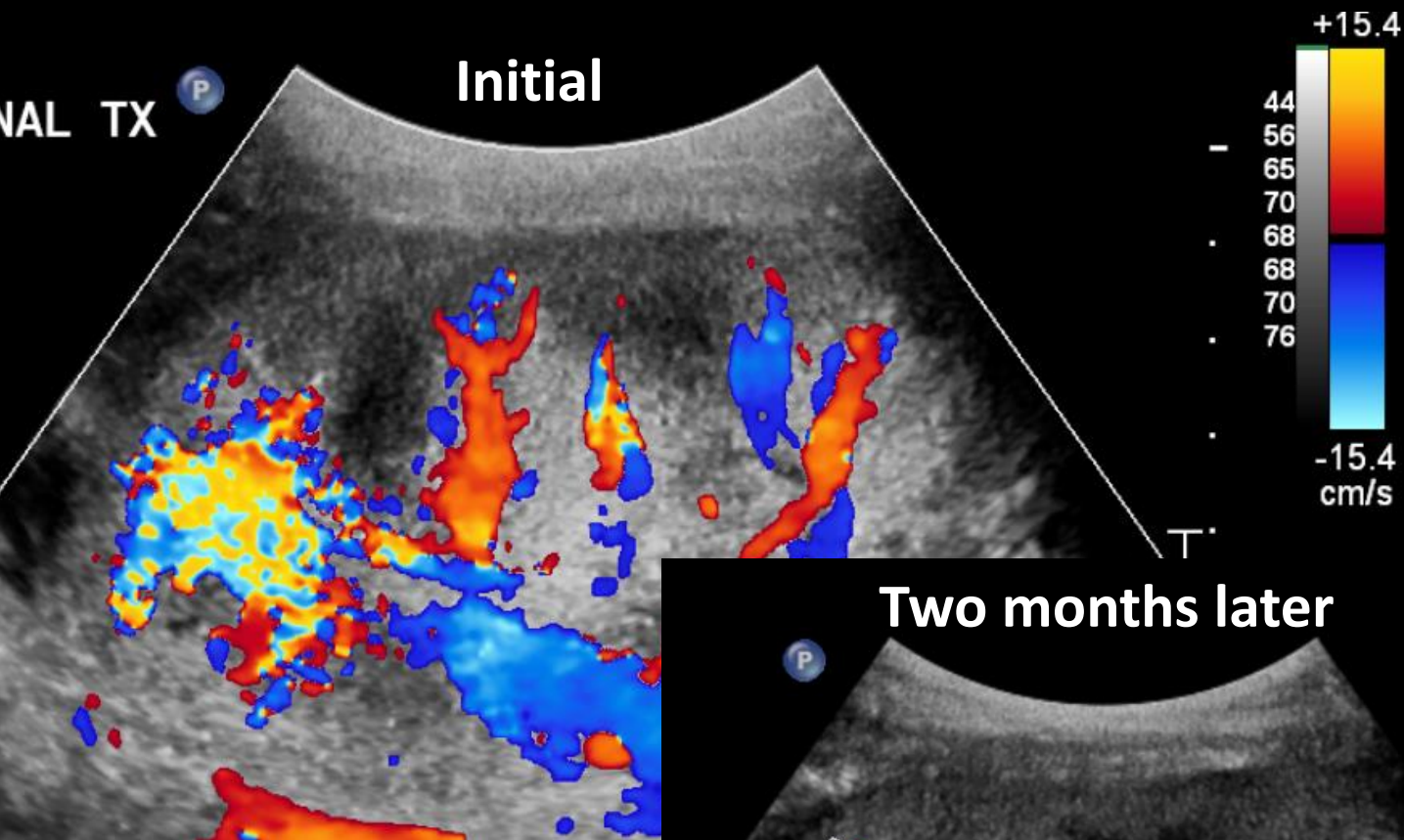

Repeat imaging

First set of images

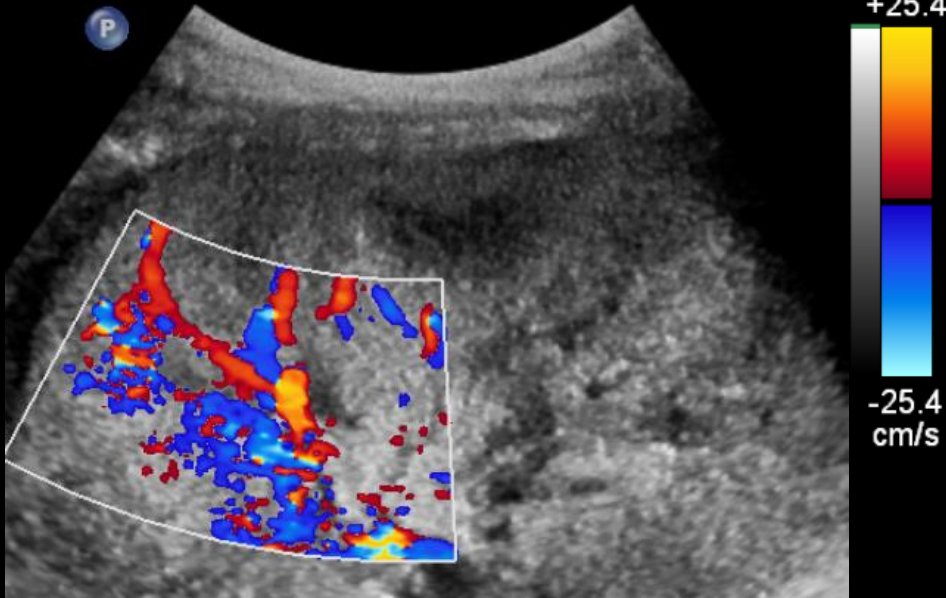

Repeat images same day

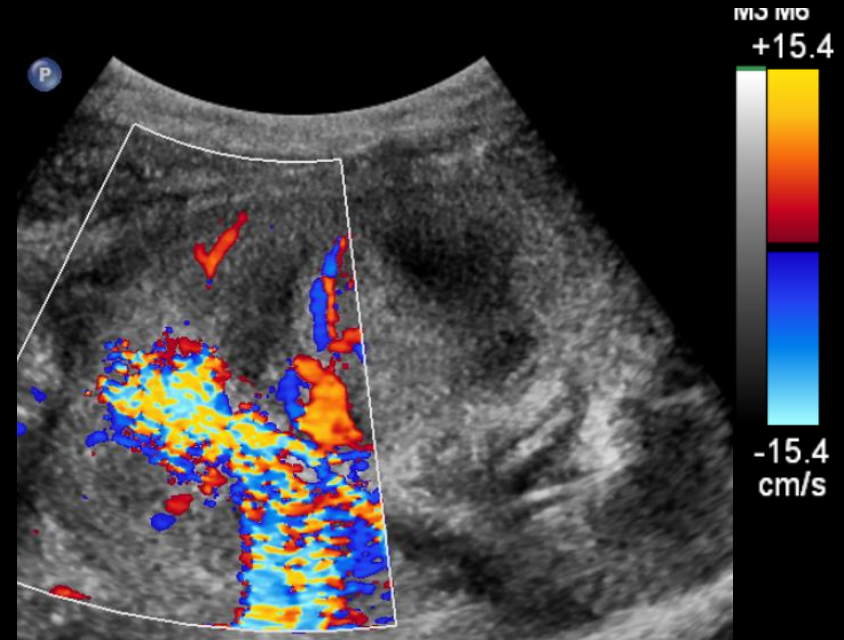

Effect of adjusting the scale

22 year old with scrotal pain:
rule out torsion

Rule out torsion: initial images

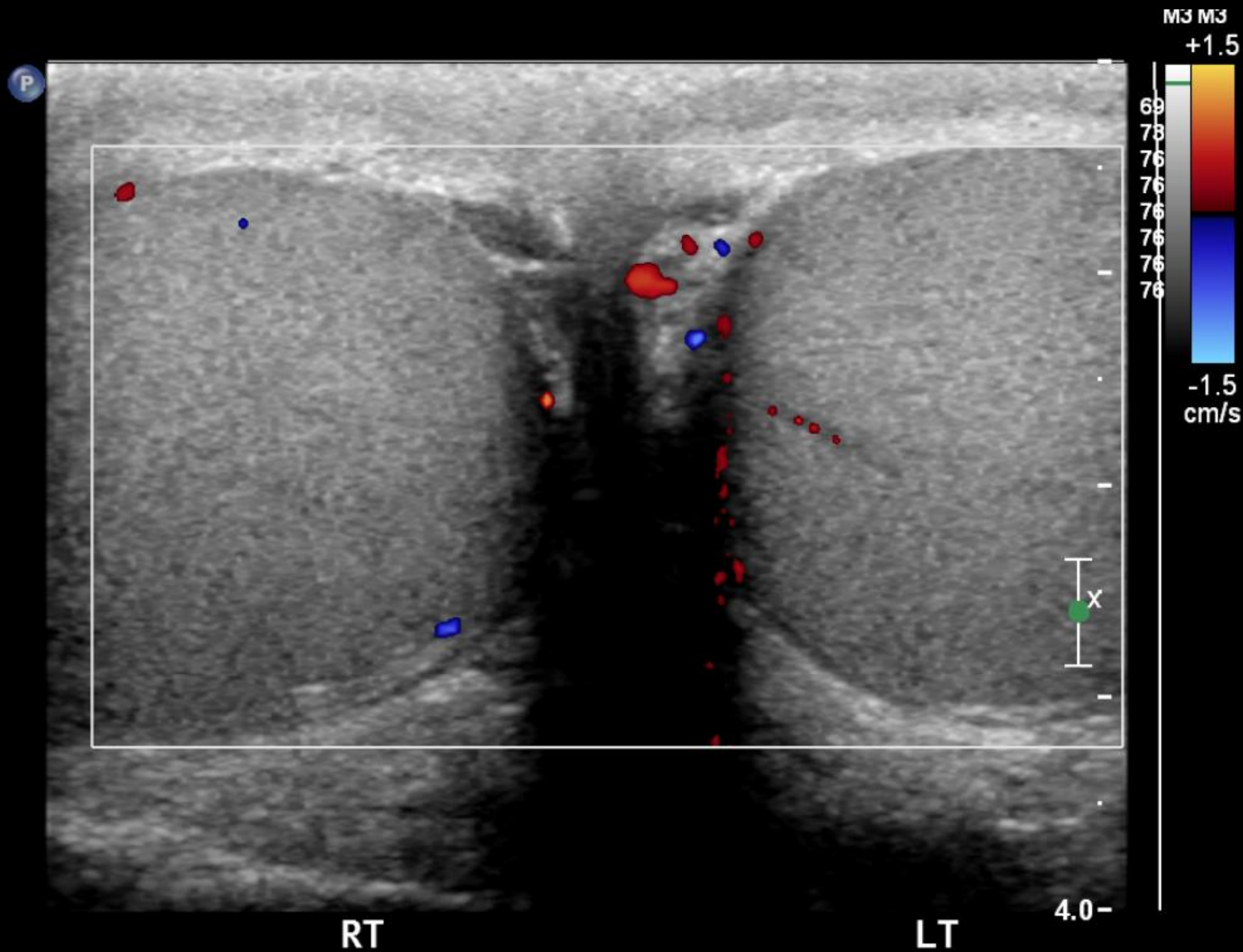

Repeat images after scale adjustment

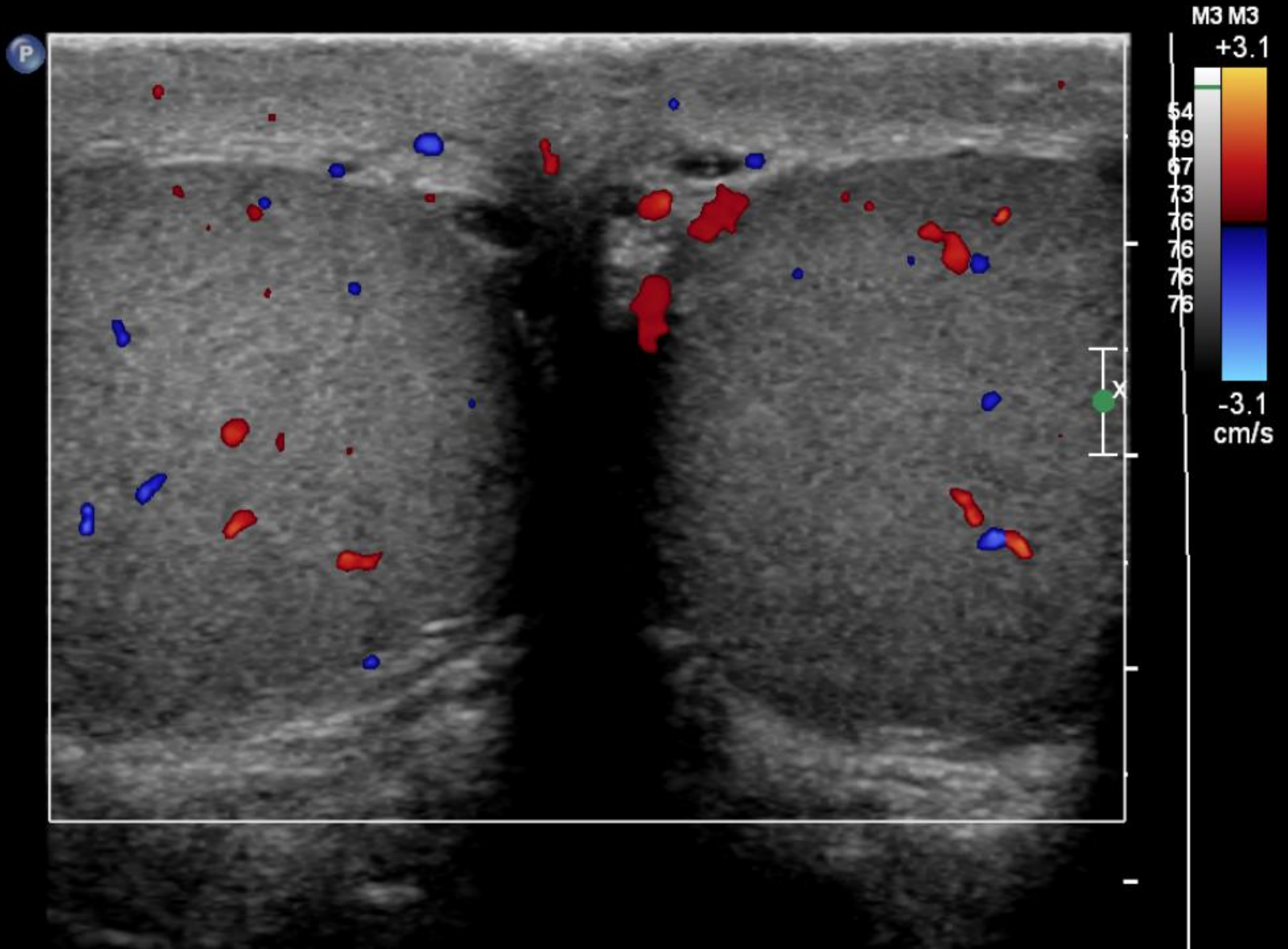

Pre-operative bariatric surgery

Pre-op: portal vein thrombosis?

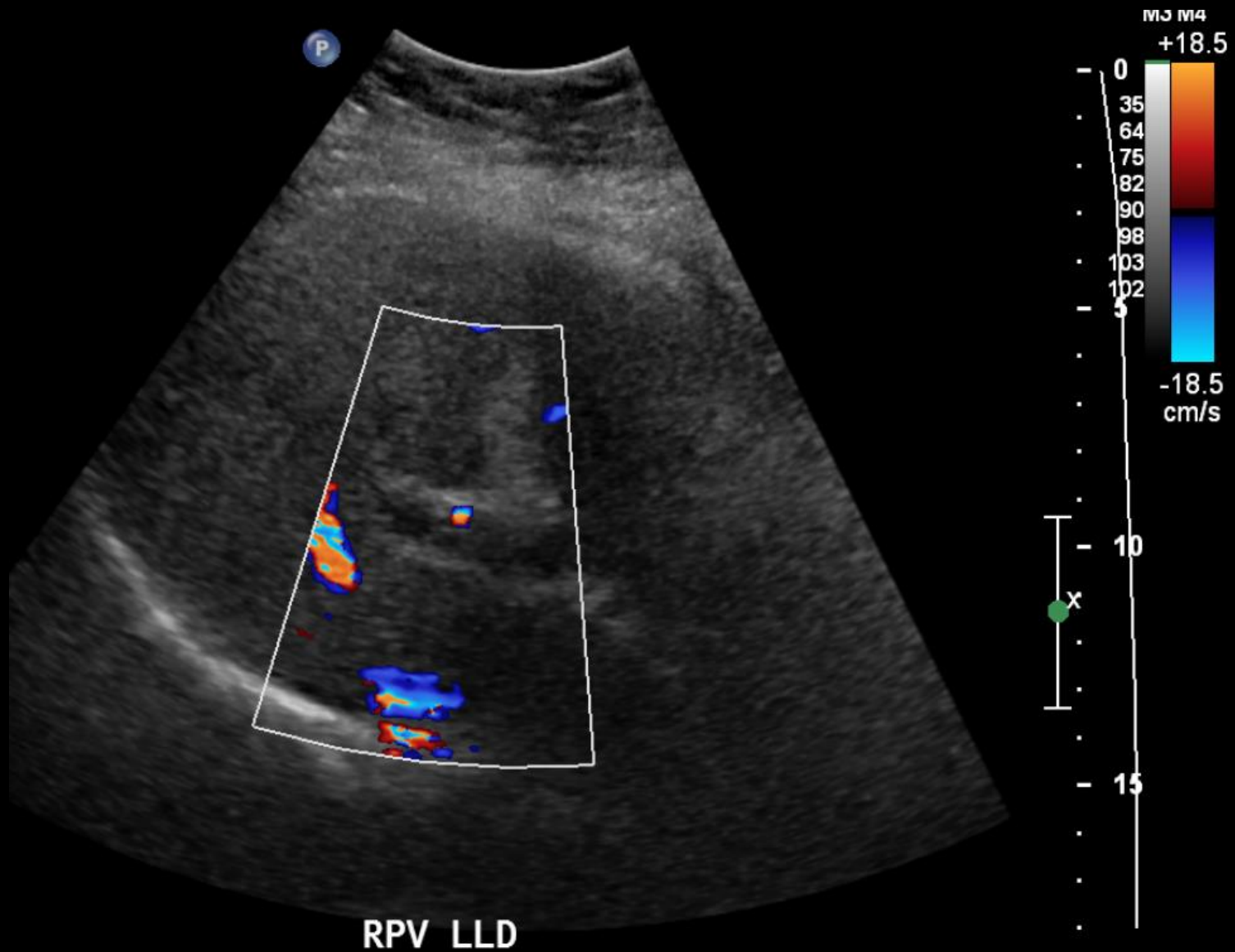

Repeat: no thrombus

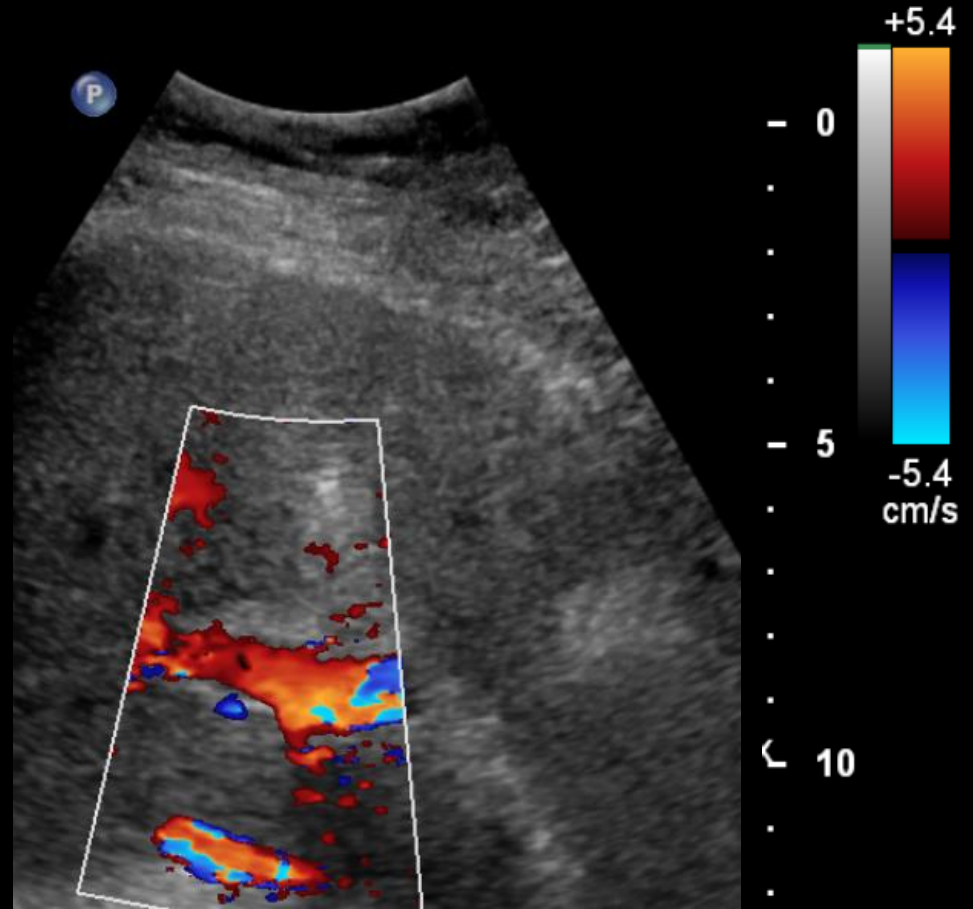
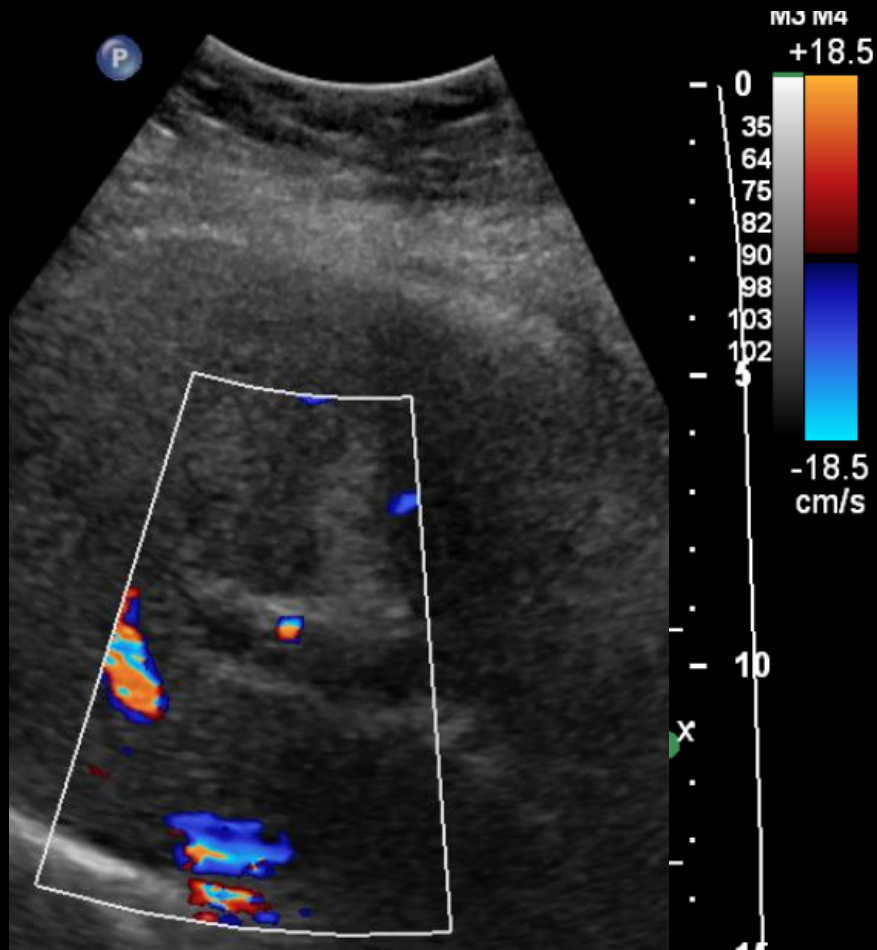

Pitfall #2: Incorrect Doppler scale

Pearl #3: These 3 waveforms

Right ICA waveform?

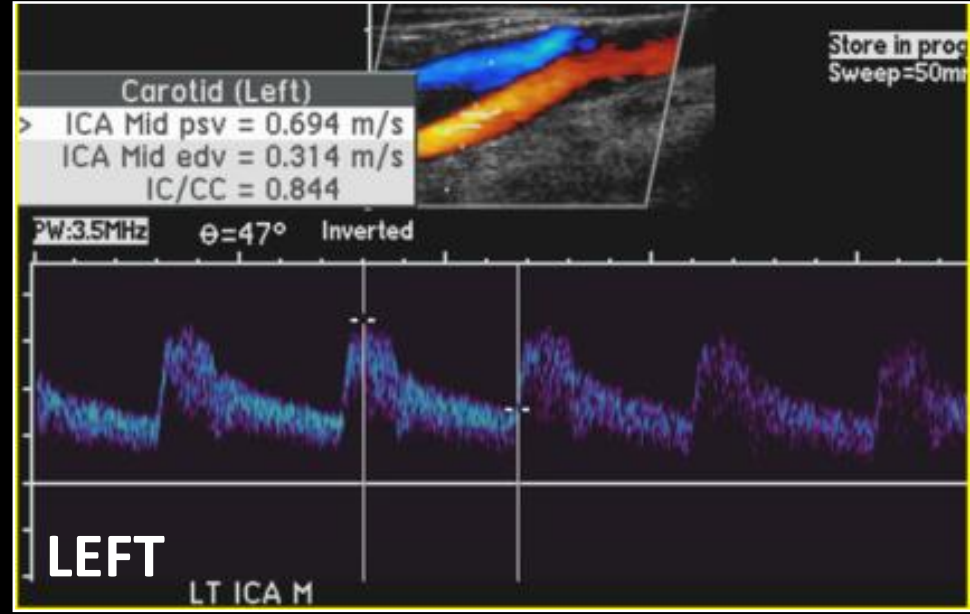
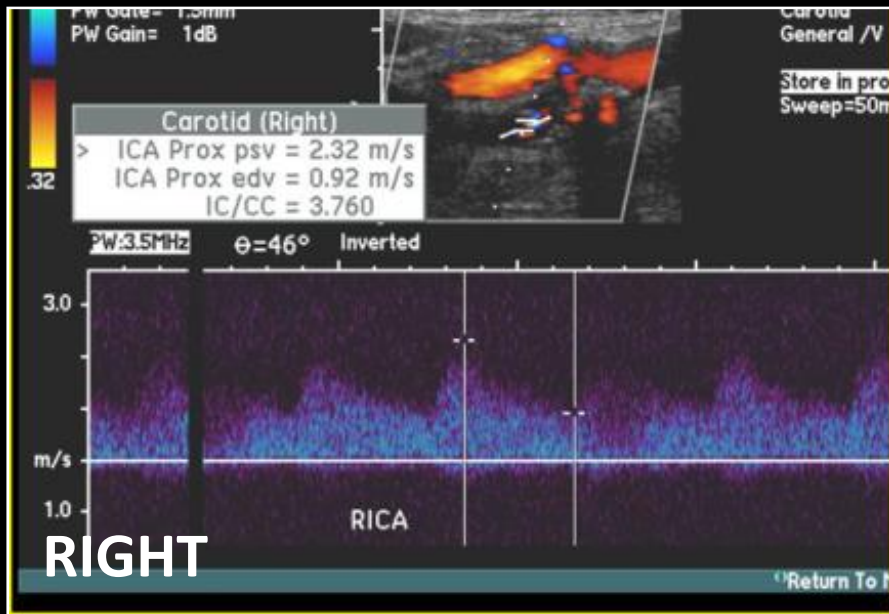

Spectral broadening: causes?

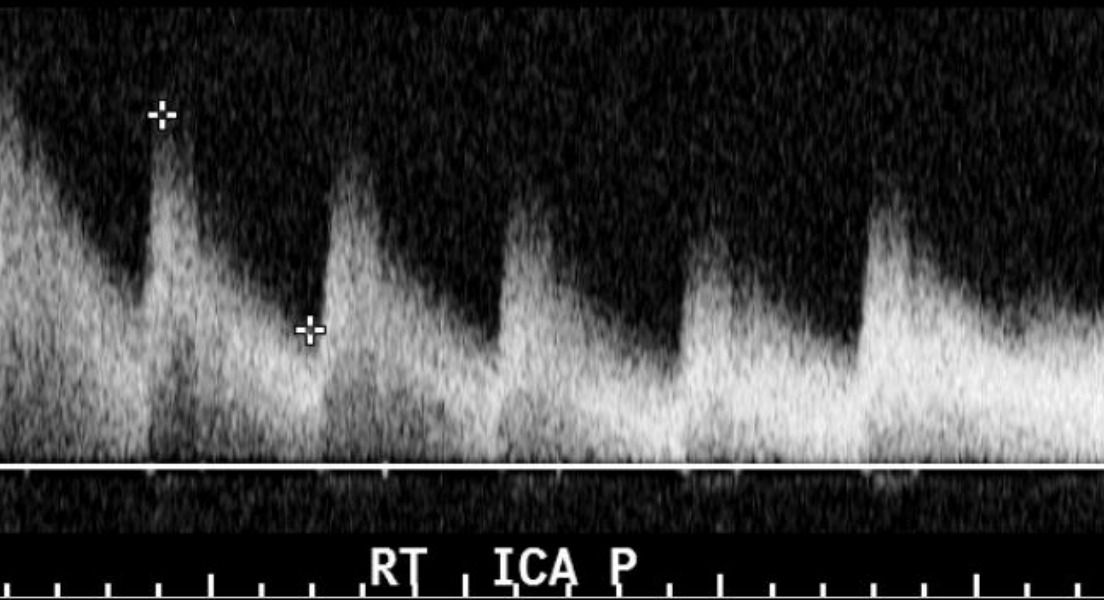
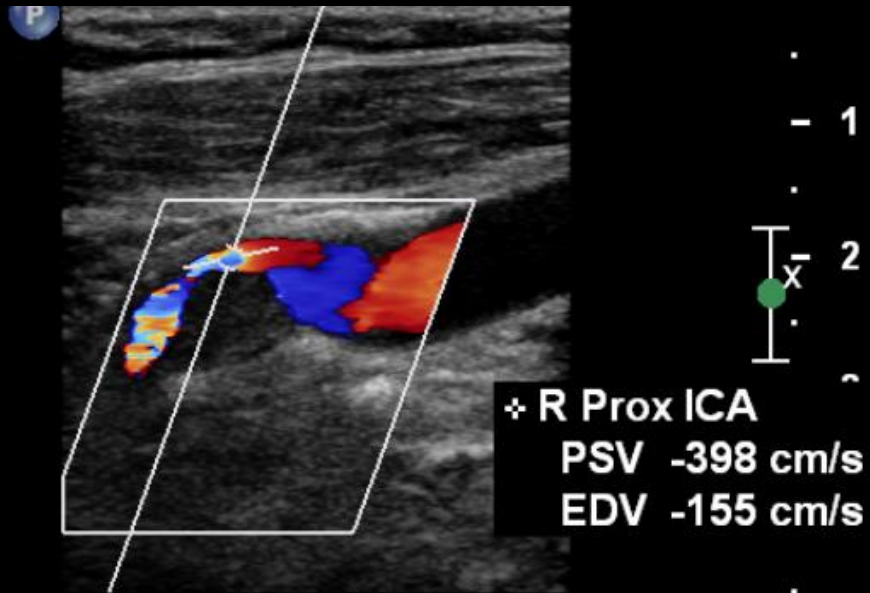

Spectral broadening: causes?

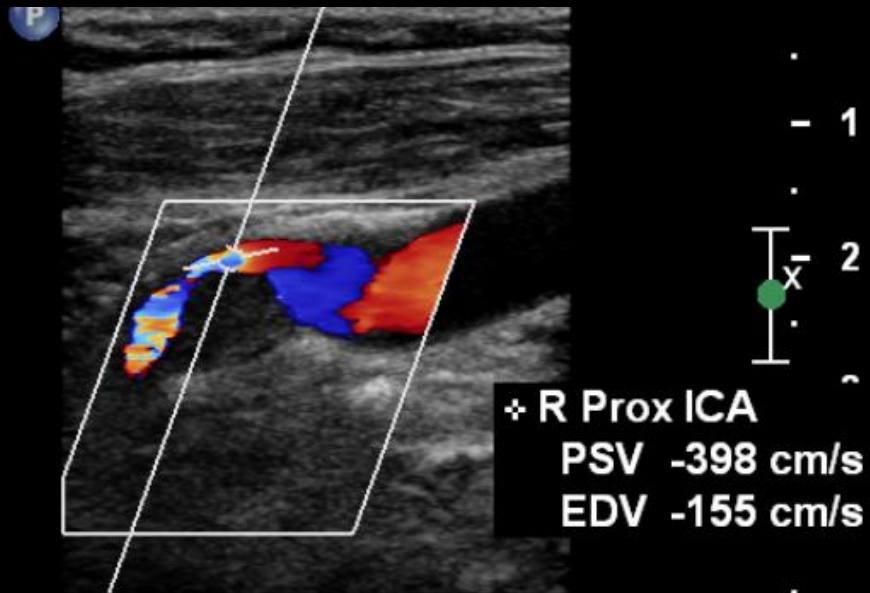

- Turbulent flow
- Gain too high
- Doppler sample too close to wall
- Too large Doppler sample volume

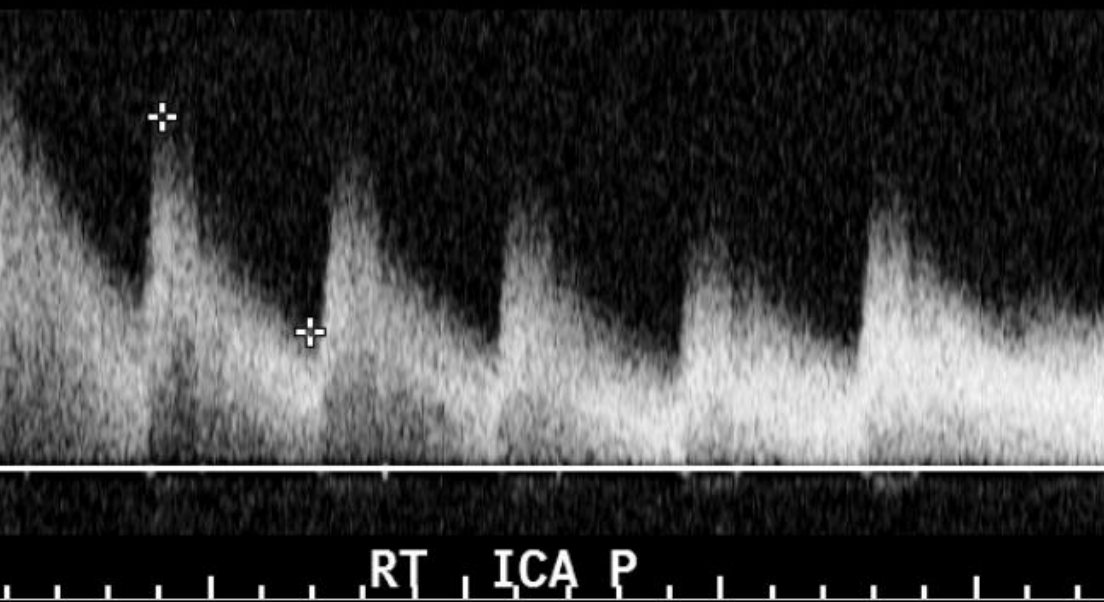

Abnormal RCCA waveform?

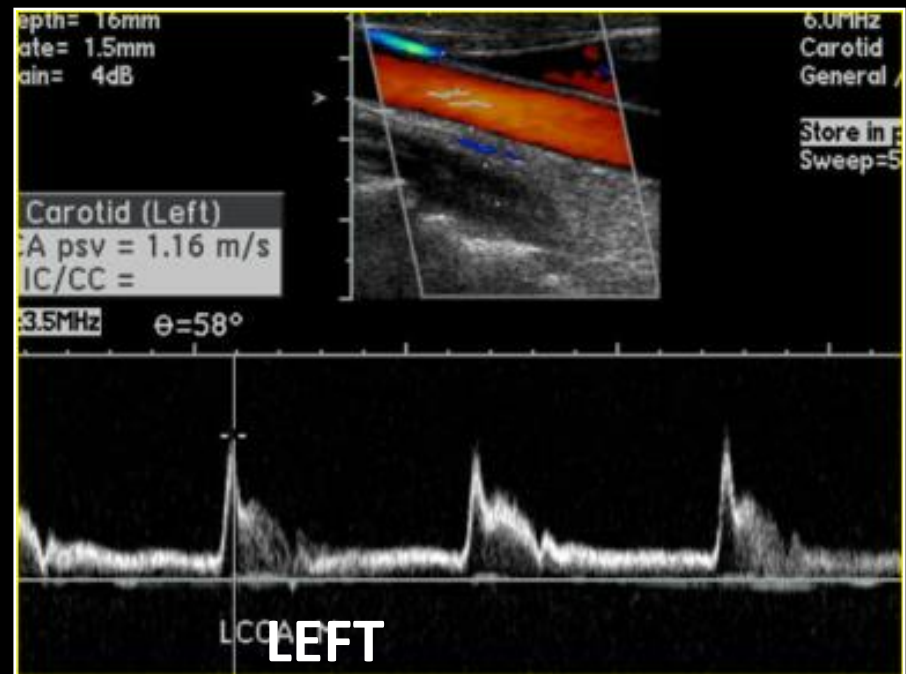
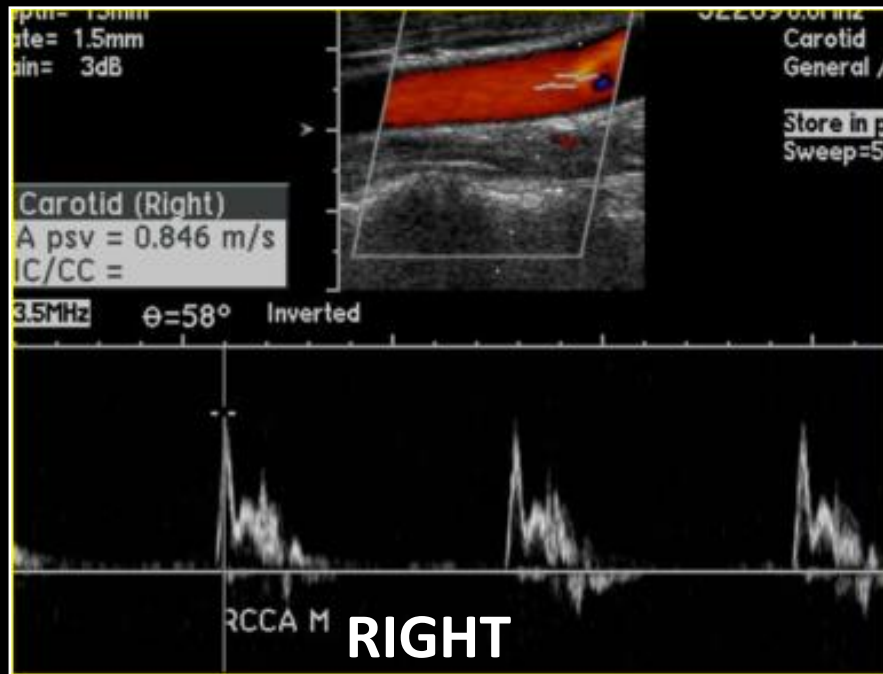

High resistive waveform: cause?

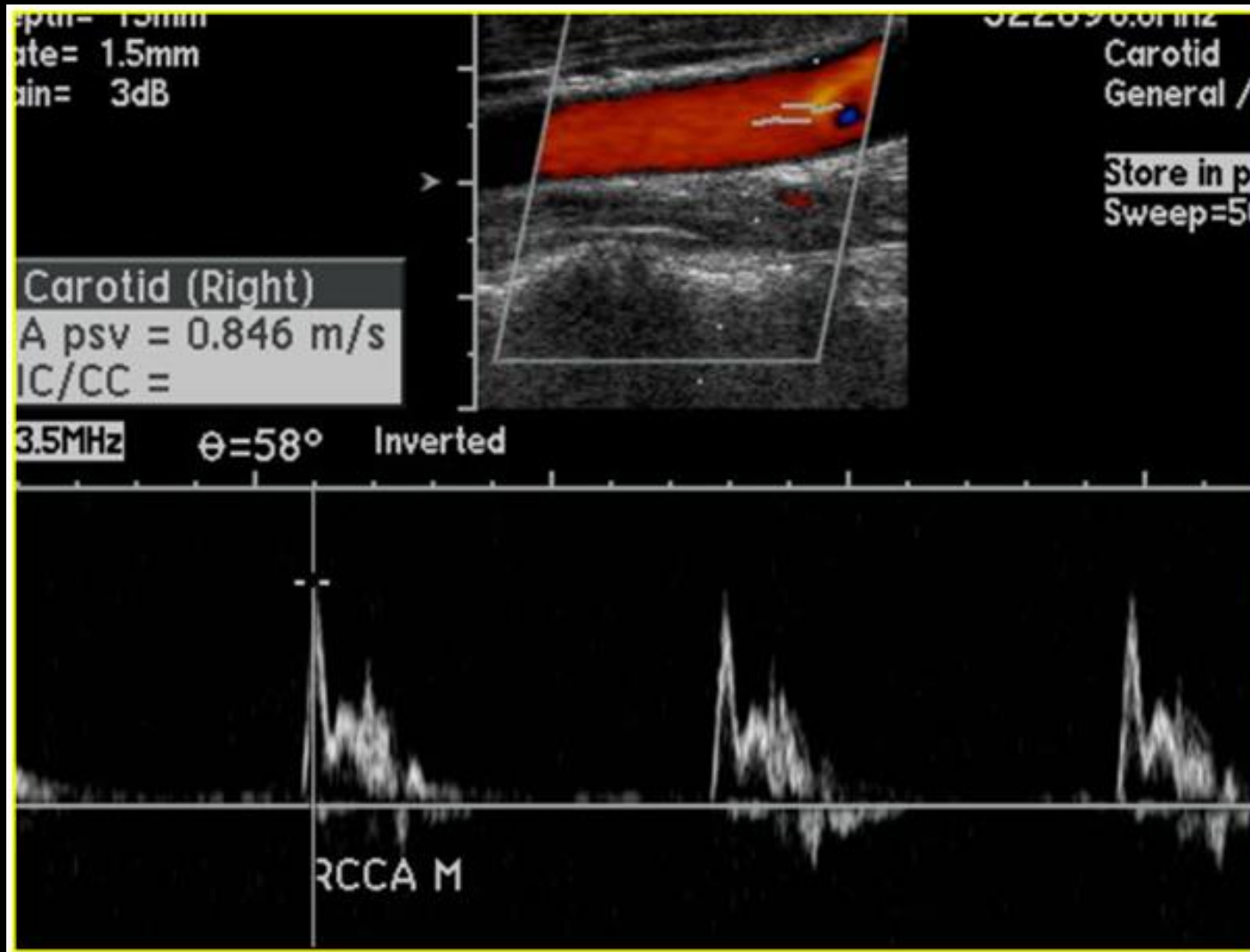

Causes of high resistive waveform

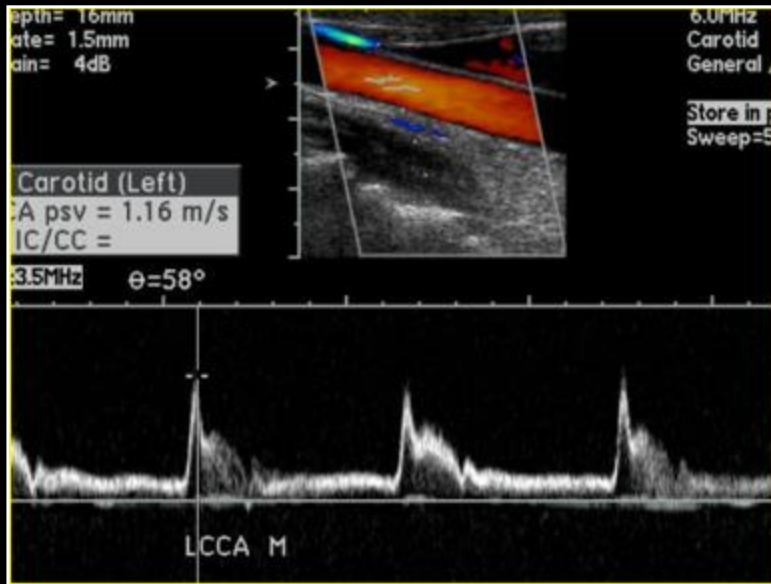

Stenosis distal to sampling point

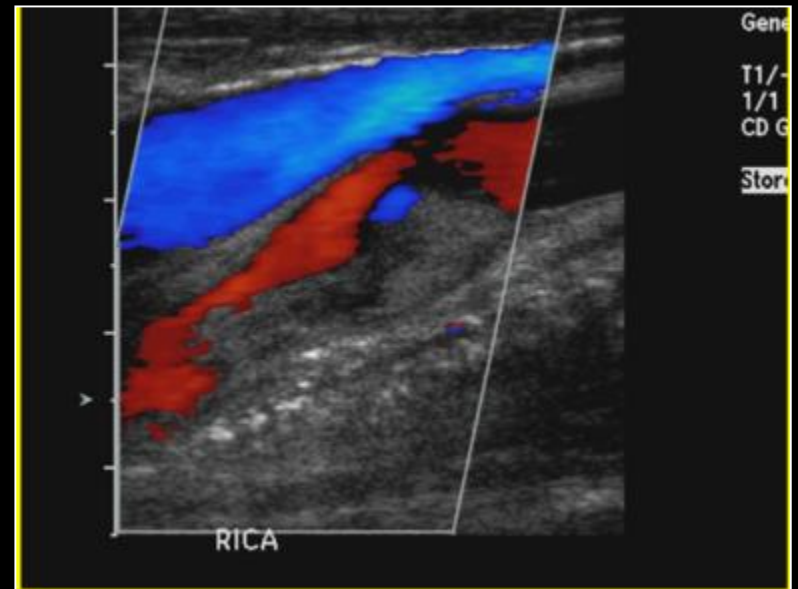
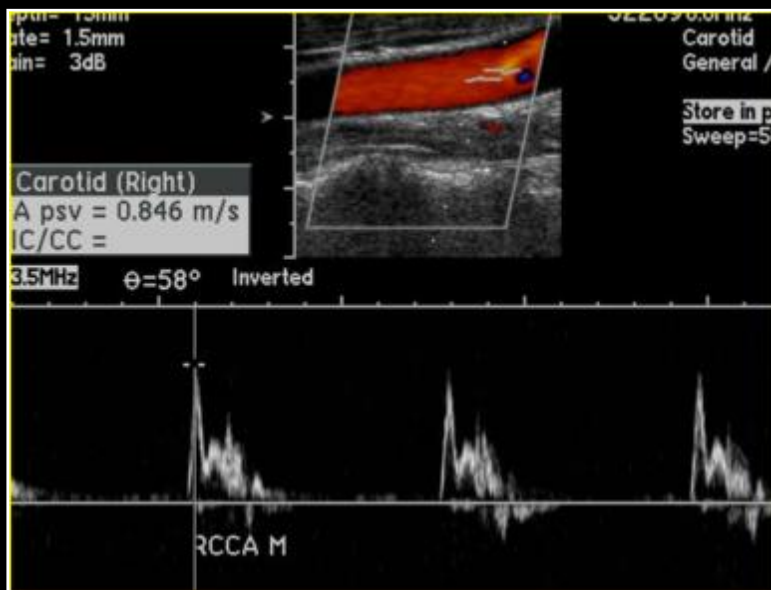

Abnormal right ICA waveform?

Distal ICA

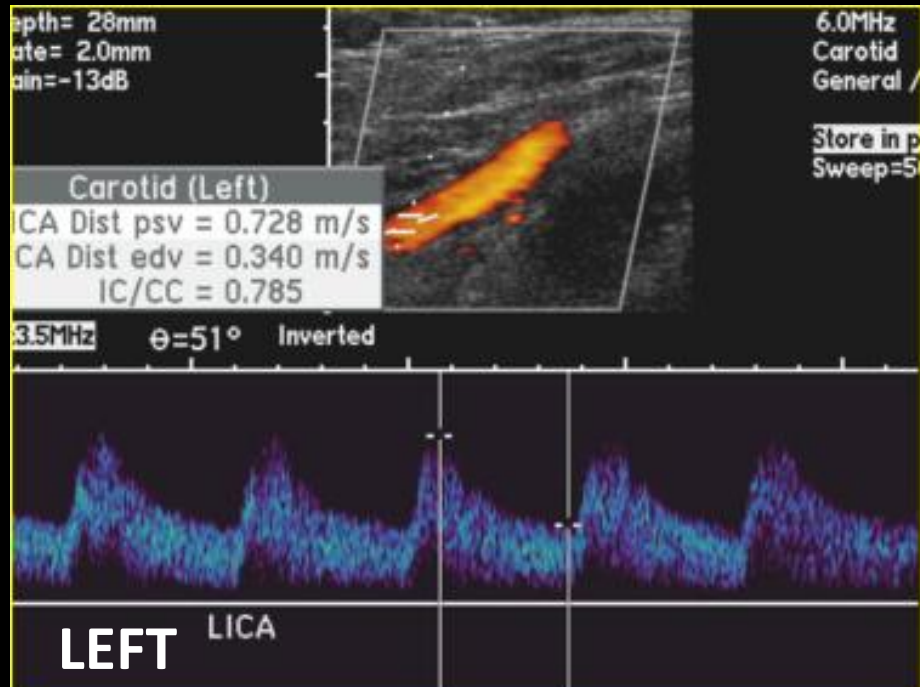
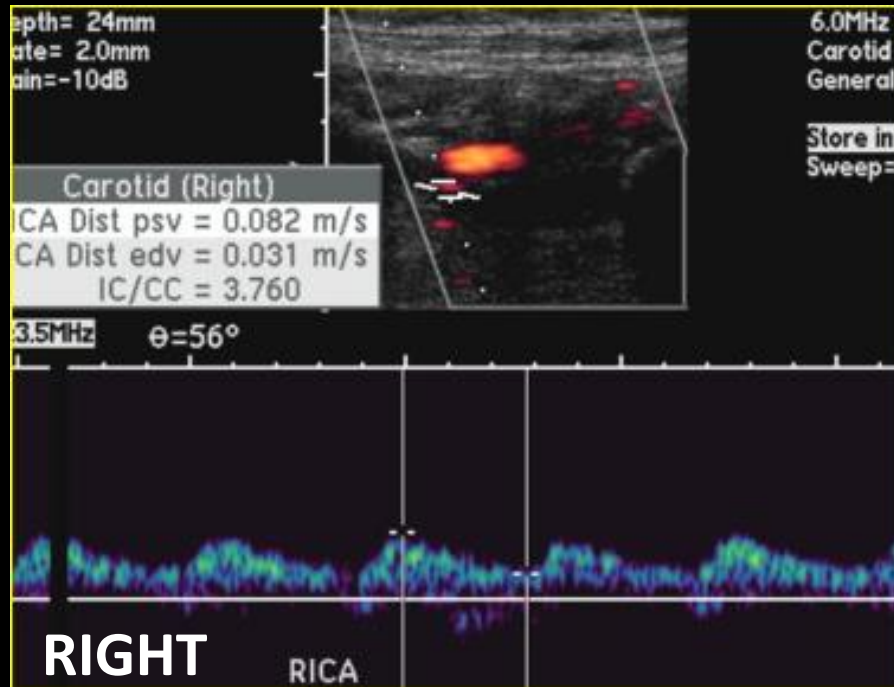

Parvus tardus waveform: cause?

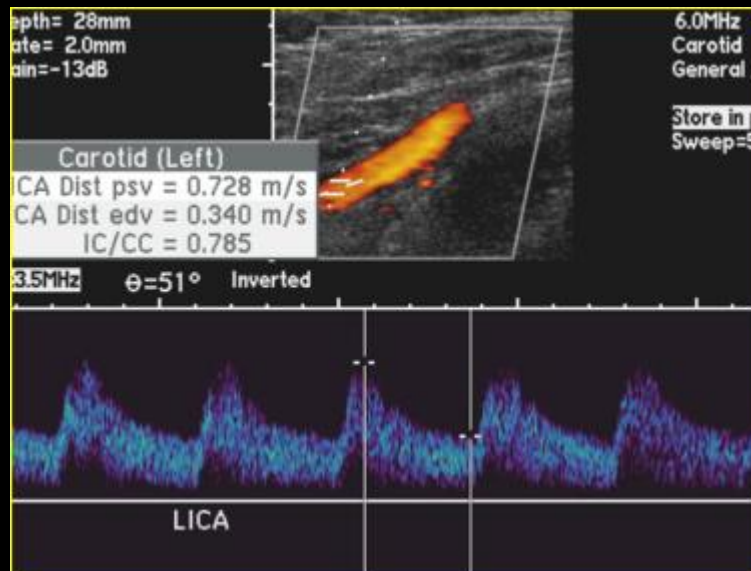
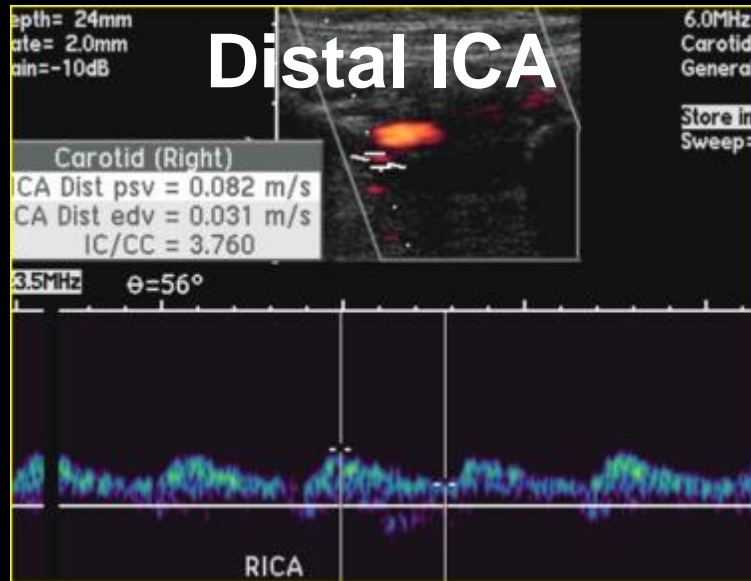

Parvus tardus waveform: cause?

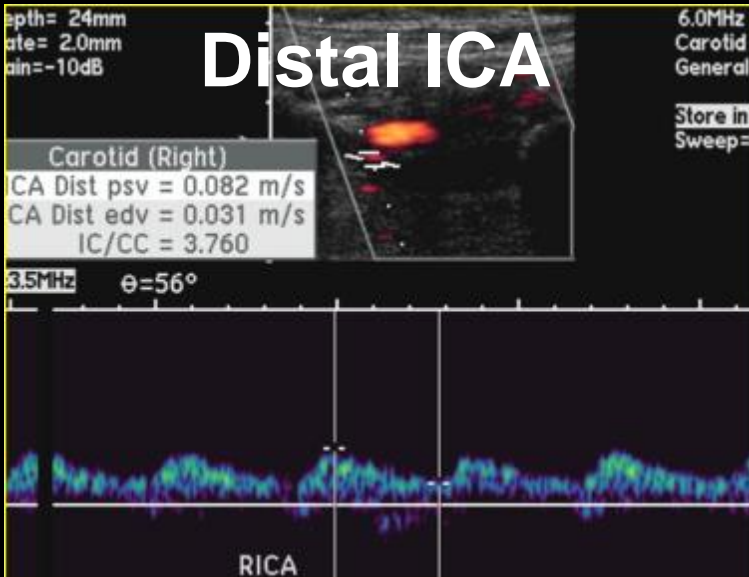

Stenosis proximal to sampling point

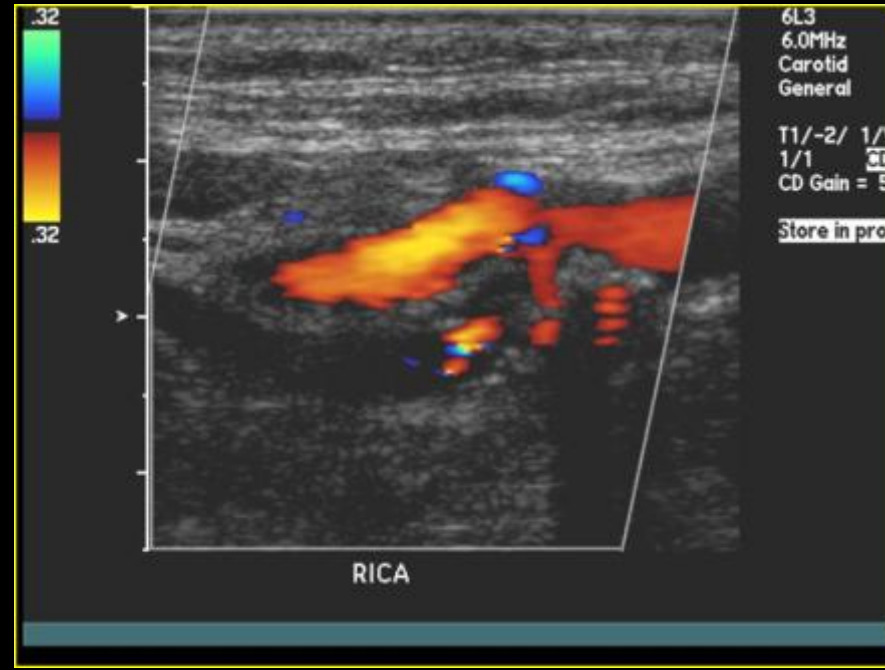
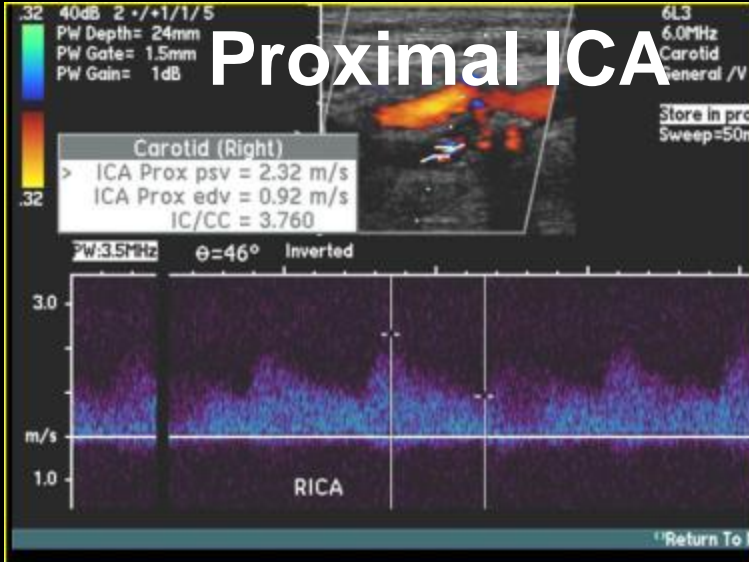

Liver Transplant

Liver transplant: What's next?

3 weeks post-op

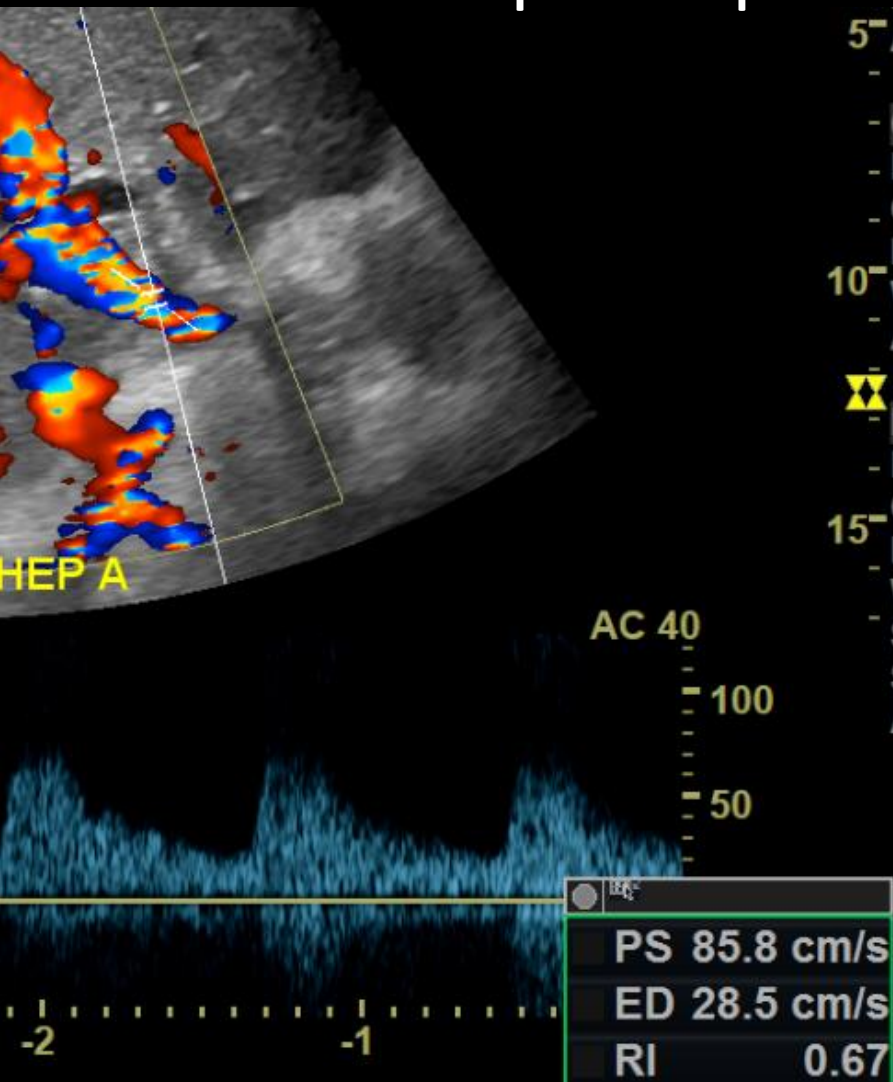

12 weeks post-op

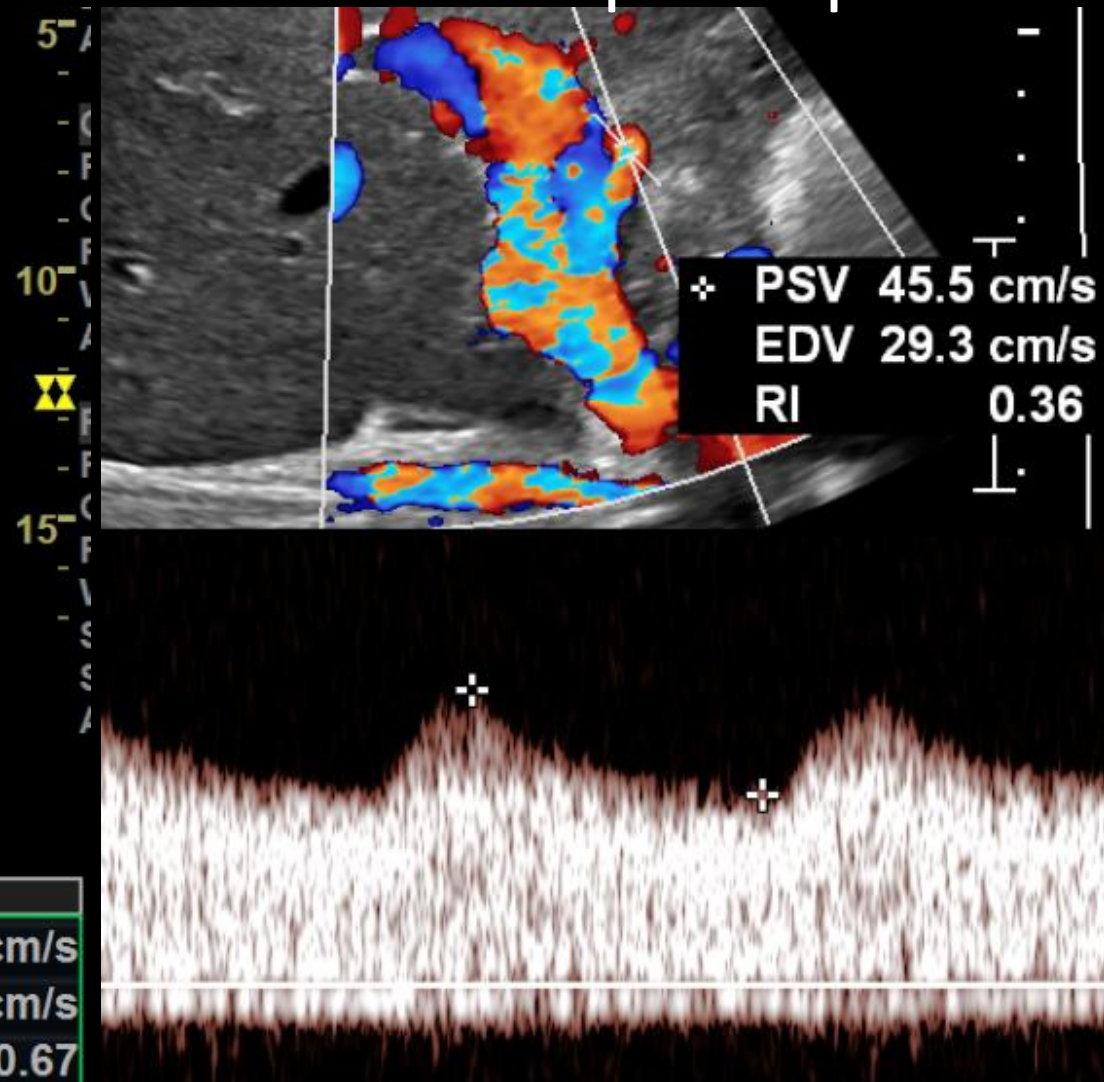

Liver transplant: HA stenosis

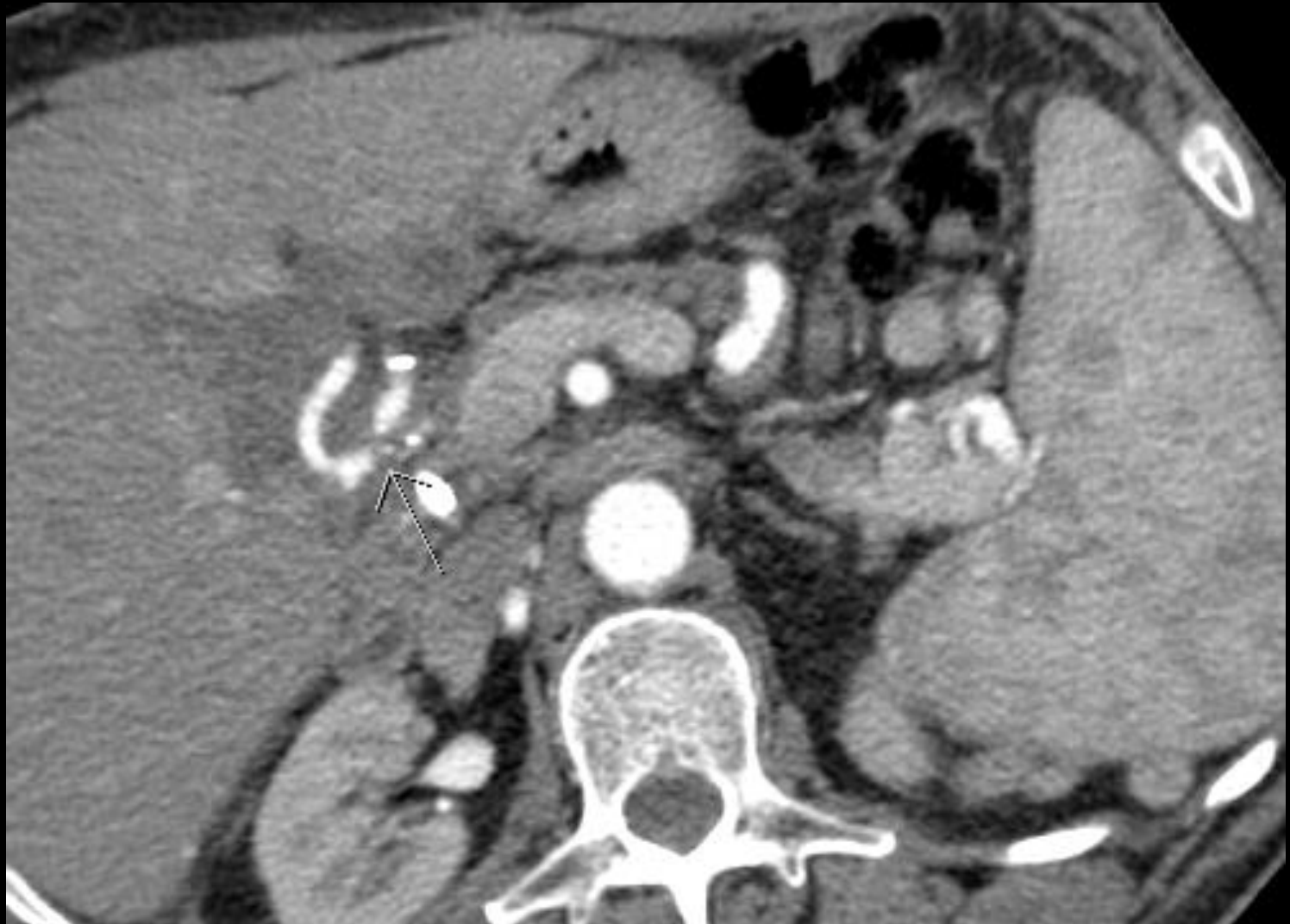

Liver transplant: 90% HA stenosis

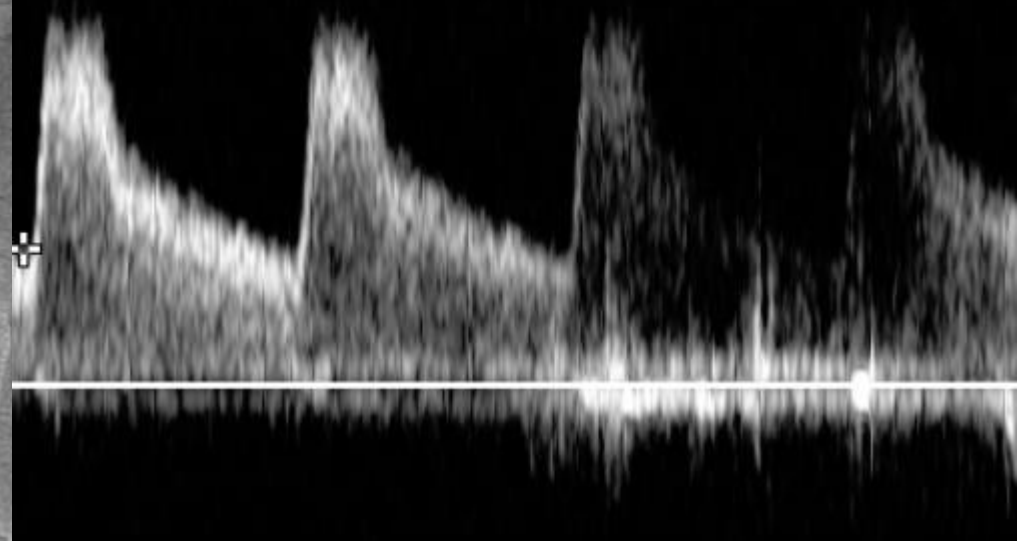
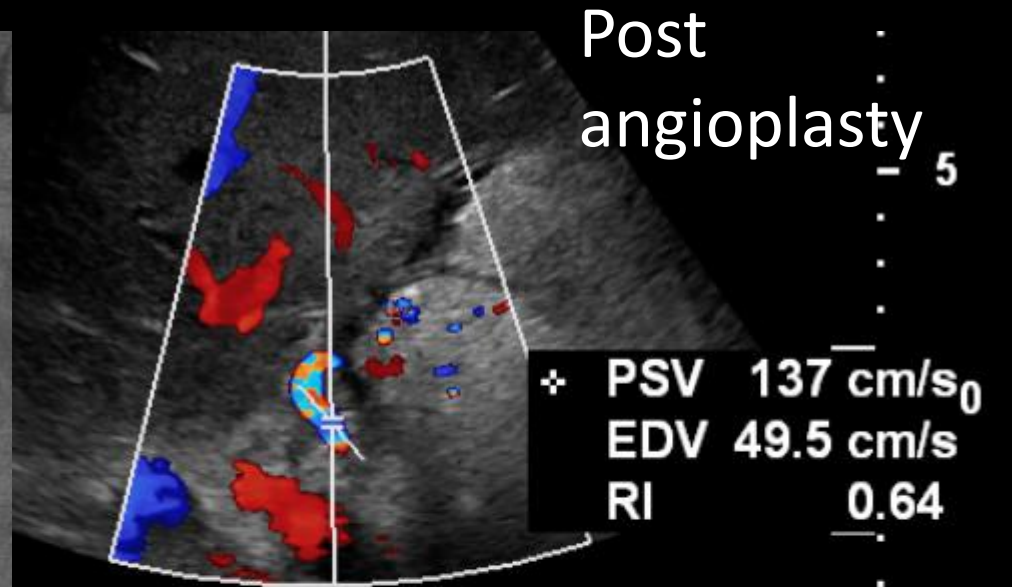
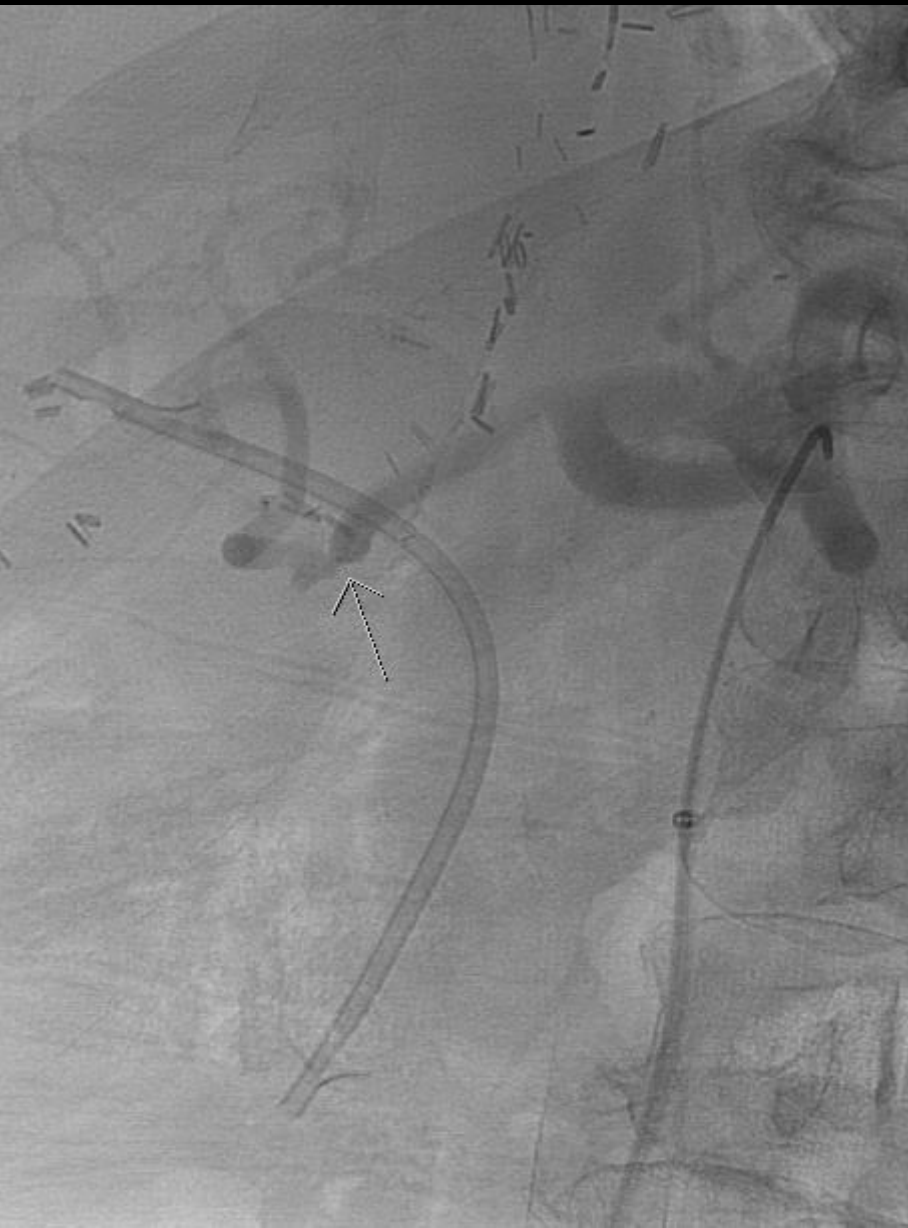

Unusual Waveforms

LVAD

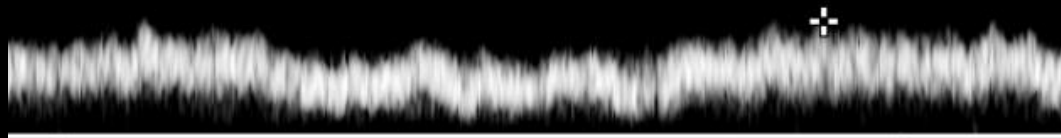

Aortic Balloon Pump

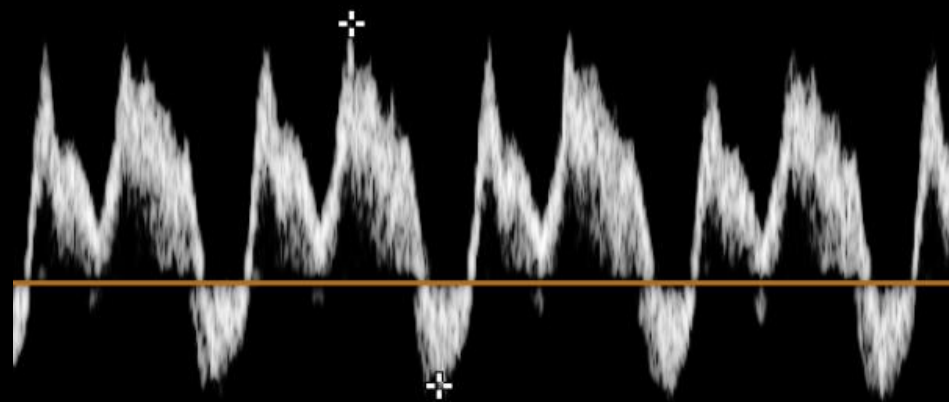
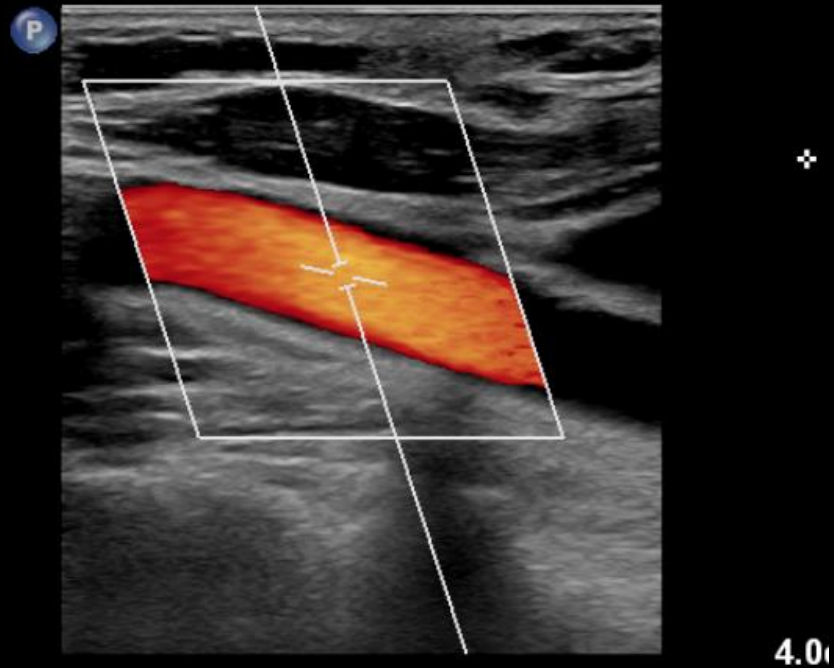

Right Mid CCA

Summary: Pearls and Pitfalls

Pitfall #1: Failure to identify correct waveforms

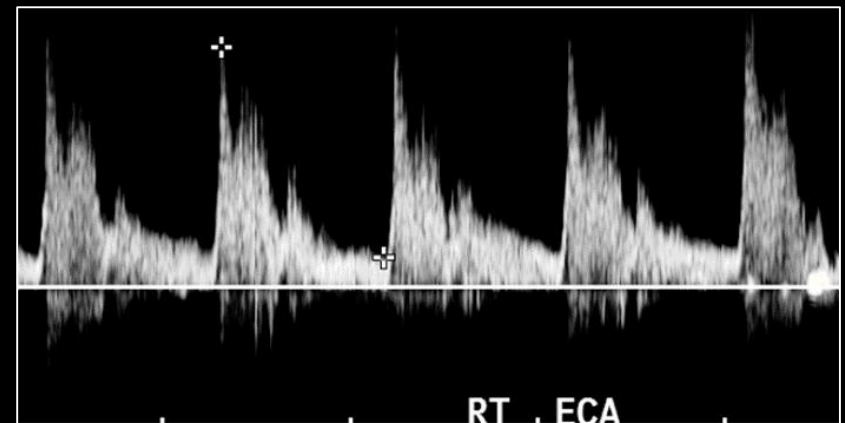
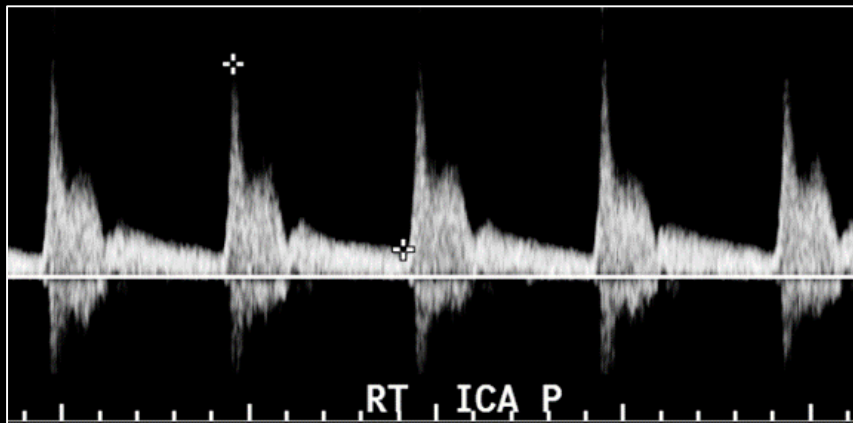

Pitfall #2: Incorrect Doppler scale

First set of images

Repeat images same day

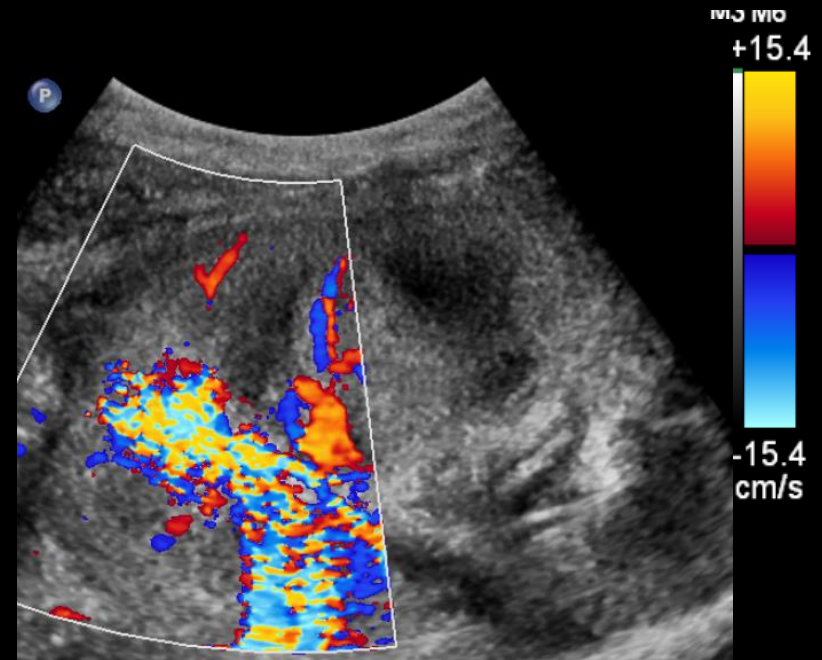
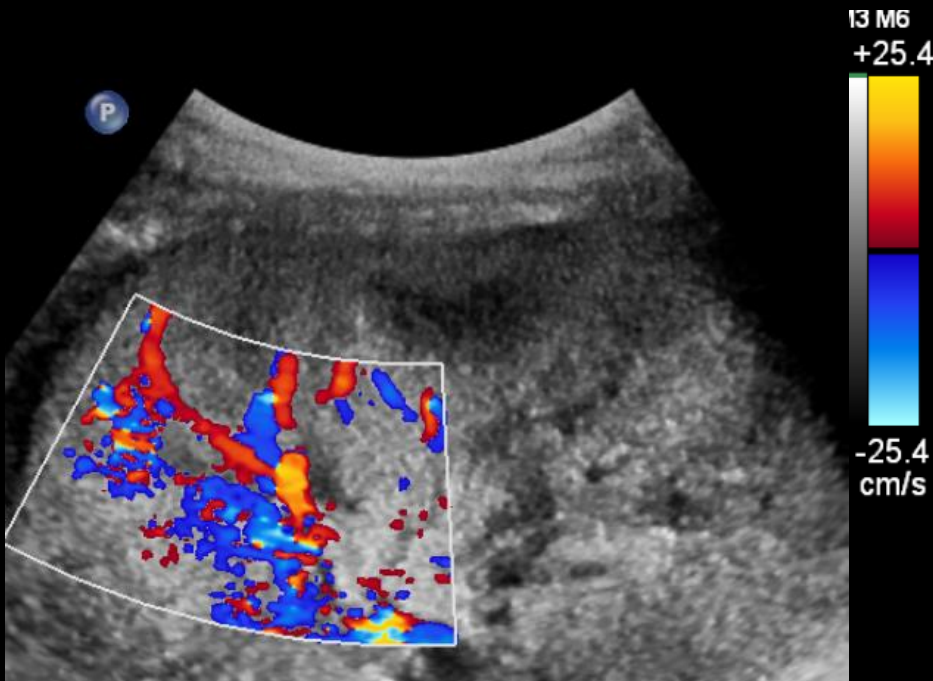

Pearl #1: Systematic approach

✓ grayscale

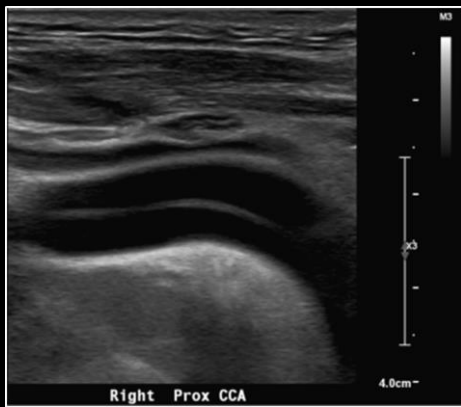

✓ color

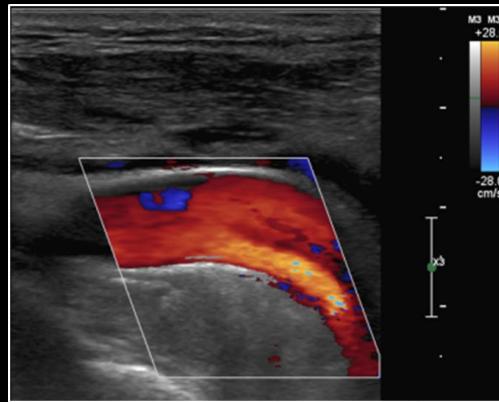

✓ spectral

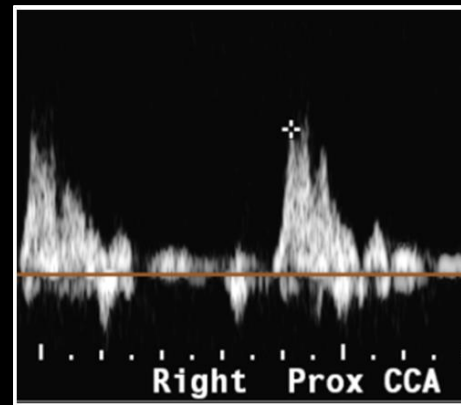

✓ velocities

Bulb	θ	52 °
PSV		-136 cm/s
EDV		-16.9 cm/s
Prox ICA	θ	40 °
PSV		-206 cm/s
EDV		-62.2 cm/s
Mid ICA	θ	34 °
PSV		-187 cm/s
EDV		-51.2 cm/s
Dist ICA	θ	34 °
PSV		-194 cm/s
EDV		-42.9 cm/s
Prox ECA	θ	52 °
PSV		-115 cm/s
EDV		-9.9 cm/s

Pearl #2: Always turn on color

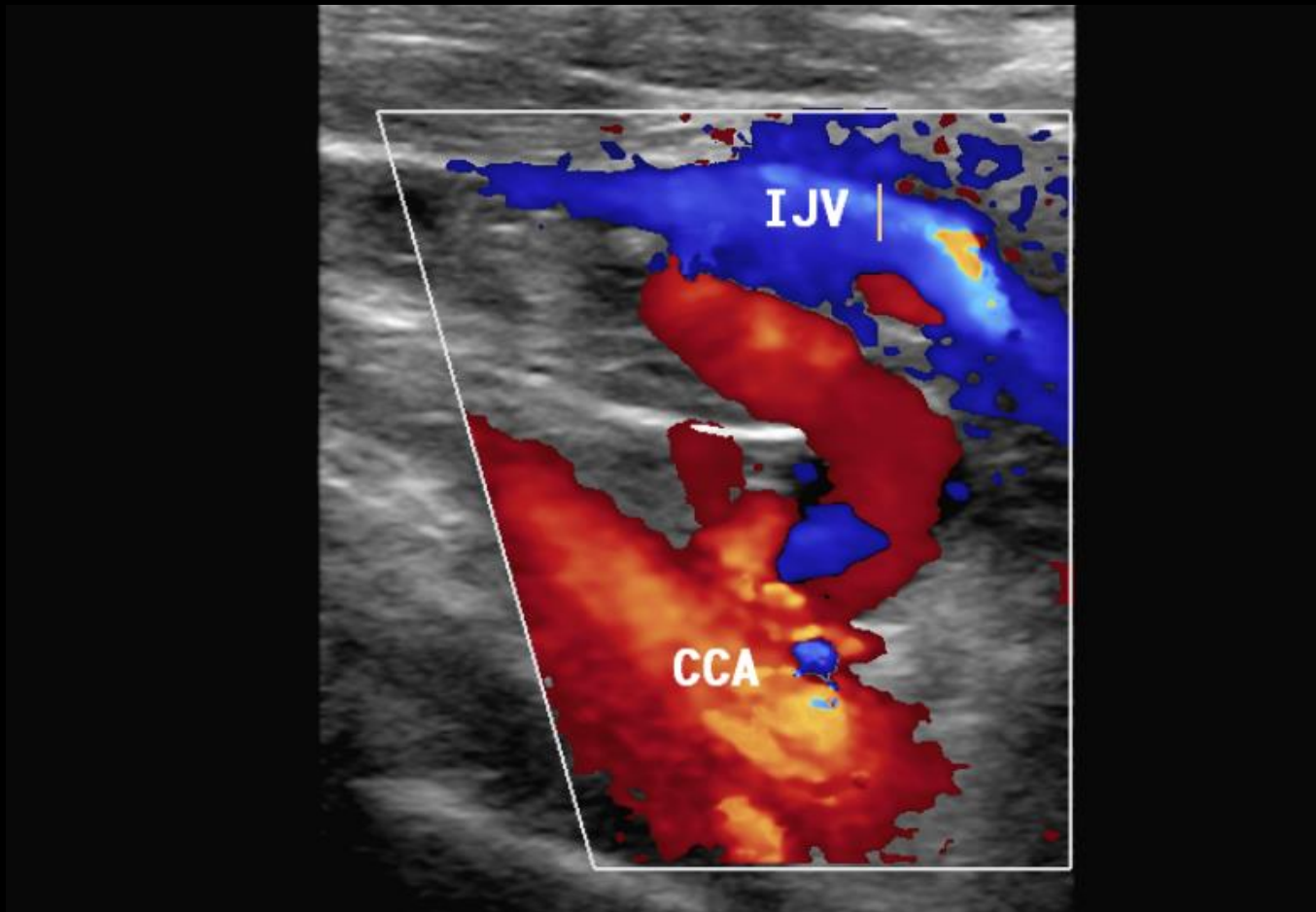

Pearl #3: These 3 waveforms

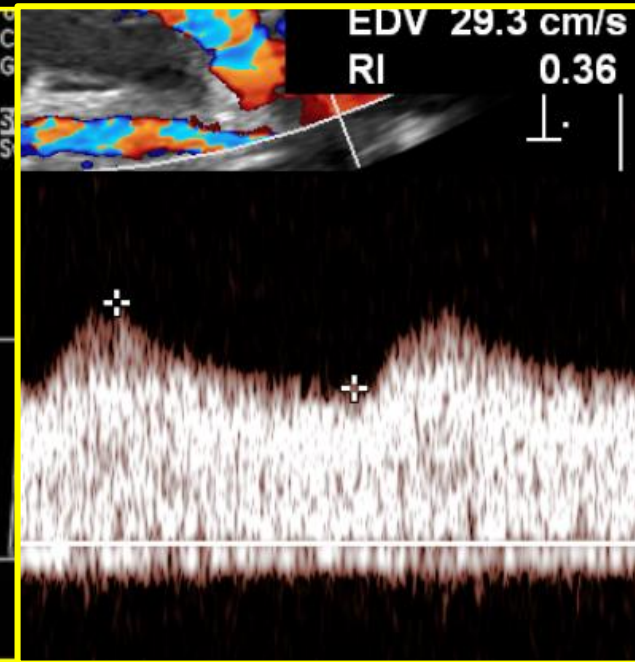
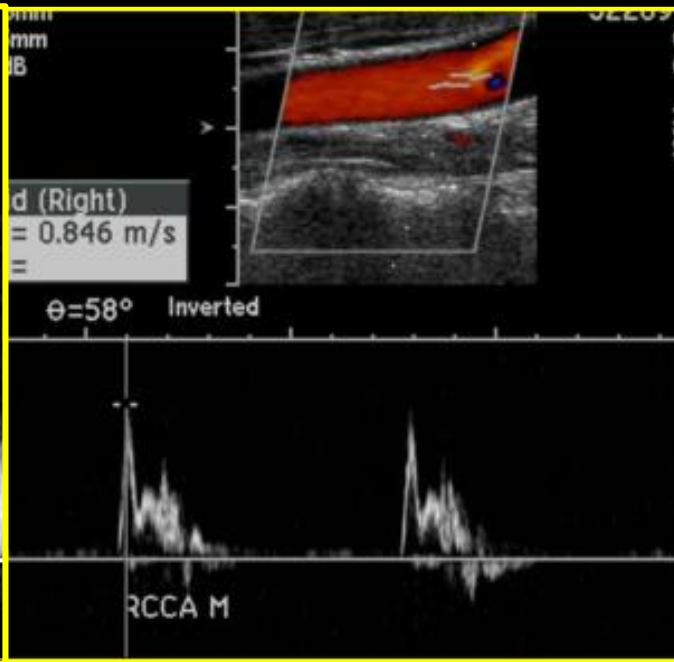
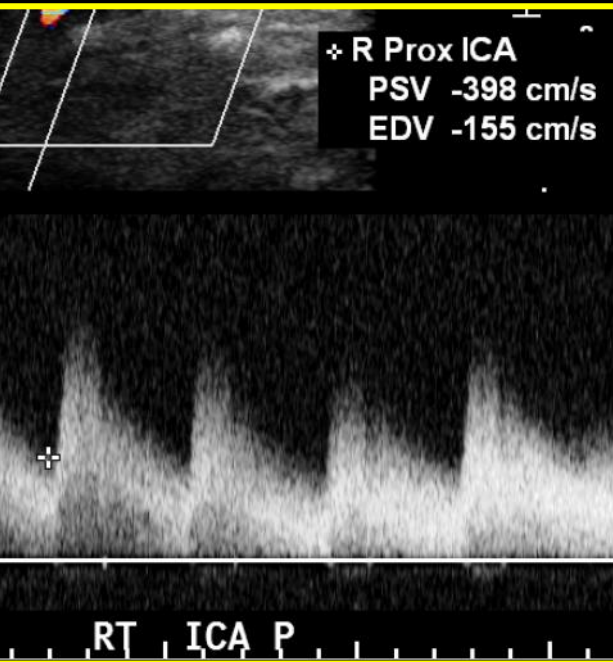

Thank you!